THE SPORTING MAGAZINE;

OR

MONTHLY CALENDAR

OF THE

TRANSACTIONS OF THE TURF, THE CHASE,

And every other DIVERSION interesting to the

MAN OF PLEASURE, ENTERPRISE, AND SPIRIT,

FOR SEPTEMBER, 1805.

CONTAINING

Pedigree and Performances of Saxoni, Delpini, Phenomenon, and Fitzherod .... *Page.* 231
Rowing Match 232
Frontispiece 232
Doncaster Races 283
Cricket Matches.—England and Surry 283
Ditto 284
Richmond and Homerton 285
Guards and East Kent 285
Rickmansworth and St. Alban's 286
The Salmon Fishery, &c. on the River Tweed 287
Puns in Parliament 289
The Long Story, Shooting, &c. 290
The Toadster of Tadley 292
Earl Pembroke's Will 293
Boxing.—Ryan and Caleb 294
Smith and Harris 295
Levi and Poovey 295
Manners and Diversions of a Syrian Village 296
Ancient Mode of Bird Catching 297
General Court Martial—Ensign Dadley 298
Snips from the Shears 304
A Ramble from Farnham to Hinehead and back to Farnham 305
Wholesome Bread 305
Sweet Air 306
The Indivisibility of Matter 306
Frensham 306
The Devil's Punch Bowl 307
Anacreontic 308
The Monument 309
Stags Entangled 309
Feast of Wit—Lord Melville and Whitebread 311
Countryman and Serjeant Cockel 311
The Irish Labourers 311
The Country Postmaster 311
Foote and the Barber 312
The Cambrian and his Cow 312
The Admiral and Sailor 313
The Irishman and Physician 313
Sporting Intelligence—A Singular Carriage at Pontefract Races 314
Accident at Lichfield Races 314
Lincoln Cocking 315
Horse Race at Gibraltar 315

POETRY.

The York Match—A New Jockey Song 319
The Spitalfield's Sportsmen 319
Burlesque on a Burlesque 320
The Milch Bear 322
The high mettled Hound 322
Index 323
Racing Calendar 33

Embellished with, I. *A highly finished Frontispiece for the 26th Volume—Diana surprised in the Bath by Actæon.*

II. *A Vignette Title Page for ditto.*—III. *An elegant Engraving of the Stags entangled.*

LONDON:

PRINTED FOR THE PROPRIETORS, BY

W. M'Dowall, Pemberton Row, Gough Square.

AND SOLD BY J. WHEBLE, 18, WARWICK SQUARE; C. CHAPPLE, 66, PALL MALL; J. BOOTH, DUKE STREET PORTLAND PLACE; JOHN HILTON, NEWMARKET; AND BY ALL THE BOOKSELLERS IN TOWN AND COUNTRY.

ADDRESS TO OUR READERS.

ON THE COMPLETION OF THE TWENTY-SIXTH VOLUME.

IT is no small degree of satisfaction to acknowledge, that the revolution of time, since the commencement of the Sporting Magazine, has uniformly continued to increase our obligations to a generous and discerning Public, whose constant countenance of our endeavours has cheered us in every branch of our undertaking, and consequently diminished the impetus of the few obstacles which have occasionally presented themselves. In our efforts to meet the ideas of the Sportsman, the Man of Pleasure, Spirit, and Enterprise, we have never supposed ourselves beyond the reach of censure, or admonition: to both, as they have been actuated by candour, we hope as we have, we ever shall continue to attend. On this ground we may pride ourselves upon communications from the *Peer* down to the *Peasant;* with the Classic and the Connoisseur; and which, as long as the talents of the Artist, and the taste of the Printer shall continue their assistance, we have no doubt will secure us that patronage, which is the mutual endeavour of the Editors and the Proprietors of the Sporting Magazine to deserve.

TO CORRESPONDENTS.

WHILE we are much obliged to Venaticus, we are sorry he should have the trouble of transcribing the very affecting ballad of *Beth Gellert:* most of our Readers may recollect its appearance in our Magazine, about two years ago.

The sketch of a Long Story, by S. Tiresome, Esq. appears in the present Number.

The Tyger, &c. are reserved.

J. J. B.'s Hints to the *Junior Limbs of the Law*, are left, as desired, at the Publisher's, for the best of all possible reasons, viz. they have for the most part appeared before.

The Conclusion of the Hartz Mountains in our next.

Duncan's learned Extract from Dr. Jamison's Etymological Dictionary of the Scottish Language, is received; and as it relates to the potations of the Goths, &c. shall have a place as soon as possible.

J. M. L. &c. &c. will perceive some of their poetical favours in the present month; the rest in rotation.

Gentlemen disposed to favour the Publisher of this Magazine with Original Paintings of Sporting Subjects, are assured that the utmost care shall be taken of them and of their being safely returned. The Engravings thus taken, will be executed by the most approved Artists, and in the first style of excellence.

THE
SPORTING MAGAZINE;

FOR SEPTEMBER, 1805.

PEDIGREE AND PERFORMANCES OF *Saxoni, Delpini, Phenomenon, and Fitzherod.*

SAXONI was sold about the 25th of August last, to Mr. C. Strubberg of Berlin, for 500 guineas—He ran a trial against Cleveland, by Overton, over Hambleton, on Friday morning, the 30th ult. and arrived at Mr. Knapton's stables, the Star inn, Stonegate, York, in the evening, where he stopped until Sunday morning, when he proceeded for Hull, where he has since been shipped for Hamburgh.

PEDIGREE.—*Saxoni* (a chesnut horse, fifteen hands two inches high, and foaled in 1800) was bred by Mr. Ellerker, of Hart, near Hartlepool, in the county of Durham, and got by that favourite and well-bred Stallion Delpini; his dam, called Charmer, (Cleveland's dam) by Phenomenon; grandam by Fitzherod—Young Cade—Regulus—Mr. Lister's Snake, out of a daughter of Mr. Croft's Partner.

Delpini was got by Highflyer, (son of King Herod); out of Countess, (Cobscar, Vizard, Greybeard, Horatia, and Achilles's dam) by Blank.—*Horatia* was dam of Mr. Teazle, Stamford, Archduke, &c.

Phenomenon was got by King Herod, out of Frenzy, by Eclipse. And

Fitzherod was got by King Herod; his dam, Miss Barforth, by Snap, out of an own sister to Young Cade.

PERFORMANCES.—1803.—At Preston, *Saxoni* won a Sweepstakes of 20gs each, (7 Subscribers) with 30gs added, two miles, beating Adam:—2 to 1 on Saxoni. The next day, He won 50l. two mile heats, beating Laudanum very easy:—10 to 1 on Saxoni. At Richmond, He won a Sweepstakes of 20gs each, (6 Subscribers) once round the Course, beating Lord Strathmore's b. c. by Pipator, out of Heroine; and Sir W. Gerard's b. c. by Star:—2 to 1 agst Saxoni. And about half an hour after, He won the Gold Cup, value 100gs, and 30gs in specie, for all ages, four miles, beating the Ormond colt, Ashton, Dick, Elemere, and Spitfire:—7 to 4 agst Elemere, and 10 to 1 agst Saxoni. Won easy.

1804.—At Manchester He won a Sweepstakes of 20gs each, (6 Subscribers) for all ages, four miles, beating Ashton, Citizen, &c. He also received 30l. not to start for the 80l. Plate won by Ashton. At Newton, He received 10gs not to start for the Plate won by Jack Tar;—and walked over for a Sweepstakes of 10gs each, (4 Subscribers) with 20gs added;—also received 20gs not to start for the Plate won by Citizen. At Preston, He won a Sweepstakes of 10gs each, (6 Subscribers) with 30gs added, for all ages, four miles, beating Lord Darlington's

lington's Ormond colt:—6 to 4 on Saxoni. And on the same day, He walked over for the 50l. Plate, for all ages, four mile heats.

1805.—At Skipton, in April, He won a Sweepstakes of 10gs each, (5 subsbribers) with 20gs added, for all ages, two miles, beating in a canter, Mr. Smith's chesnut colt by Hambleton:—High odds on Saxoni. At York Spring Meeting, He won the Stand Plate of 50l. for all ages, four miles, beating Evander, Archibald, Newcastle, and Honest Starling:—2 to 1 agst Saxoni, 5 to 2 agst Evander, and 3 to 1 agst Honest Starling.—A remarkable fine race, and won by half a length. Run in seven minutes and 28 seconds. At Newcastle, He ran for the King's Plate, three mile heats, 10st. agst Honest Starling and Susan, when he won the first heat from Susan, and was beat for the other two, with great difficulty, by Honest Starling. The second heat was for some time disputed, and the third was won by only half a-head. This was the last time of Saxoni's racing in England. He is intended for a Stallion.

ROWING MATCH.

FRIDAY, September 20, about two o'clock in the afternoon, a rowing match took place, between John Gregory, of Vauxhall, and James Kitley, of Westminster bridge, for ten guineas. Though the wager was only for ten guineas, a great deal of money was pending; some of the amateurs, knowing ones, were taken in. They started from the Old Swan, London bridge, and rowed to the Old Swan, Chelsea. At starting, Gregory had the inside boat, but Kitley got the lead; Gregory then fouled him, and got a-head; and, on shooting over to the Surry side, Kitley touched him upon his upper quarter; Gregory recovered this, and shot a-head. When they came into the eddy at Bankside, Gregory was about a boat's length a-head, and kept that distance, with gaining a little, till they came to Millbank, when Kitley gave in. Kitley, notwithstanding this defeat, offered to row his antagonist, any time he might think proper, for fifty pounds. It being a fine day, a vast number of boats were on the water.

Frontispiece to Volume XXVI. *of the Sporting Magazine.*

THE late subterranean researches in Pompeii have been attended with unusual success. An ancient edifice has been discovered, in which have been found some medals and vases, in high preservation, and of exquisite beauty; also some instruments of music, with the statue of Hercules, in bronze, in the act of seizing the hind on the course. On the walls of the structure is a design of Diana surprised in the bath by Actæon. This intruder is already attacked by the dogs, with whom he joins in unequal combat, and his figure is finely contrasted with the fair daughter of Latona.

The subject last mentioned in the above article, is that chosen for our Frontispiece for the present Volume; but it is to be observed, that Actæon, in this design, is the principle figure; and "The fair daughter of Latona" faintly depicted in the back ground.

DONCASTER

DONCASTER RACES.

Continued from Page 68 of Racing Calendar, in the present Number.

WE feel ourselves highly indebted to the York Herald, for enabling us to go to Press with the last Day's Sport, in time for publication.—What is here inserted, will be given in next month's Racing Calendar, so that the series of Races will not be interrupted in that department of our Magazine.

THURSDAY, September 26, The 100l. Plate for three and four year olds.—Two mile heats.

Col. Childers's b c Langton, 3 yrs old, 7st 5lb, (R. Spencer.)	6	1	1
Sir H. T. Vane's b c Master Betty, 4 yrs old, 8st 7lb (stakes 48gs.).	1	5	4
Sir W. Gerard's b c Young Chariot, 4 yrs old, 8st 7lb	3	2	3
Mr G. Hutton's br c Cleveland, 3 yrs old, 7st 5lb	4	4	2
Mr Flint's b c Scampston, 3 yrs old, 7st 3lb	5	3	5
Mr Johnson's br c Sir Andrew, late Norval, 3 yrs old, 7st 5lb	2	dr	

Five to 2 agst Master Betty, 14 to 9 agst Young Chariot, and 5 to 1 agst Langton; after the first heat, betting nearly the same; after the second heat, 6 to 5 on Langton.—Won easy.

Sir W. Hunlock's ch f Gallina, by Overton, out of Palmflower, beat Mr Bond's b f by Moorcock, dam by Match'em, 7st each.—Two miles, 100gs.—Seven to 4 on Gallina.—Won very easy.

Mr J. Bailey's ch p, 7st, beat Mr A. Chamberlain's br g Tally O! 9st.—ur miles, 200gs.—Ten to 1 on the poney.—Won very easy.

Mr Hewett's br f Miss Hornpipe Teazle, by Sir Peter, 8st 2lb, recd. ft. from Mr E. L. Hodgson's b f Cowslip, by Moorcock, 7st 11lb 10 oz.—Two miles, 100gs, h. ft.

Col. Childers's b c Langton, by Precipitate, recd ft. from Lord Foley's b c brother to Hippocampus, 8st 2lb each.—Two miles, 300gs, h. ft.

CRICKET MATCHES.

ON Monday August 5, and two following days, was played in Lord's Cricket Ground, a Grand Match of Cricket, for one thousand guineas a-side, between twelve of Surry, and twelve of all England.

ENGLAND.

Small	0	b T. Walker	10	run out
Pointer	0	run out	2	b Lambert
Howard	0	c Studwick	1	not out
Captain Becket	0	run out	0	c T. Walker
Lord F. Beauclerk	102	not out	13	run out
Hammond	19	b Hampton	0	c Beldam
Freemantle	3	c T. Walker	0	b T. Wells
H. Bentley	10	b Lambert	1	c Studwick
Bennet	13	stumpt Beldam	1	c T. Walker
Barton	8	c Ditto	2	c Beldam
T. Mellish, Esq.	0	b Lambert	2	b Lambert
S. Couper	6	c T. Walker	0	c Studwick
Byes	5	Byes	0	
	—166		—32	SURRY.

SURRY.

Robinson	93	b Bennet		
Lambert	10	c Bentley		
T. Walker	1	stumpt Hammond		
Beldam	3	c Mr. Mellish	21	not out
T. Wells	0	c Howard		
G. Leycester, Esq.	21	b Bennet	8	stumpt Hammond
Colonel Maitland	3	c Hammond	8	run out
Bridger	0	b Lord F. Beauclerk		
Sparks	3	c Ditto	23	not out
J. Lewrence, Esq.	3	c Freemantle		
Studwick	0	b Lord F. Beauclerk		
Hampton	1	not out		
Byes	0	Byes	1	
	—138		—61	

Surry won by Ten wickets.

STATE of the Grand Match played in Lord's Ground, on the 13th and 14th of August, between twelve of Surry and twelve of all England, for a thousand guineas a-side.

ENGLAND.

Ward	1	c Beldam	0	stumpt Hammond
Nunn	1	b Lambert	6	b T. Walker
Howard	13	b J. Wells	0	c Beldam
Small	8	c Ditto	4	c Ditto
Hammond	0	stumpt Beldam	4	c J. Wells
Lord F. Beauclerk	11	b Lambert	2	c Studwick
Bennet	9	c Studwick	0	c Ditto
Freemantle	3	c T. Walker	8	not out
H. Bentley	16	b Lambert	0	b T. Walker
Warren	16	b J. Wells	6	run out
Fennex	0	not out	5	b Lambert
T. Mellish, Esq.	0	b Lambert	0	b J. Wells
Byes	4	Byes	2	
	—82		—57	

SURRY.

Lambert	43	b Lord F. Beauclerk		
Sparks	2	b Wood		
Bridger	14	b Lord F. Beauclerk		
Robinson	27	stumpt Hammond		
Beldam	6	stumpt Ditto		
T. Walker	4	b Ward		
J. Wells	6	c Bennet		
G. Leycester, Esq.	6	c Nunn		
Colonel Maitland	0	c Fennex	9	not out
Studwick	1	not out		
Hampton	1	run out		
J. Lawrell, Esq.	0	did not go in	0	not out
Byes	0	Byes	1	
	—110		—10	

Surry won by Eleven wickets.—Five to 4 on Surry at starting.

RICHMOND.

RICHMOND.—State of the Grand Match of Cricket, played on Richmond-Green, August 21 and 22, between ten of the Richmond Club, with Lord F. Beauclerk; and ten of the Homerton Club, with Beldam; for five hundred guineas.

RICHMOND.

G. Headworth	1	stumpt Veck	21	b Beldam
Hallow	2	c Beldam	17	b Veck
Holland	1	leg before wicket	0	c Jones
J. White	1	c Beldam	8	c Warren
Lord F. Beauclerk	39	not out	58	c Capel
Joseph White	5	c Hambleton	3	b Jones
F. Ladbrooke, Esq.	8	b Jones	5	c Warren
Walpole, Esq.	2	c Capel	6	b Veck
J. Headworth	8	b Beldam	2	b Beldam
Long	1	b Ditto	5	c Capel
Rooke	2	leg before wicket	3	b Beldam
Byes	0	Byes	1	
	—70		—129	

HOMERTON.

Walford	0	run out	2	b Lord F. Beauclerk
Jones	0	b J. White	1	stumpt Rooke
Beldam	19	b Lord F. Beauclerk	14	stumpt Ditto
Warren	0	b J. White	0	b Lord F. Beauclerk
Hambleton	49	c Long	5	run out
Veck	3	b Lord F. Beauclerk	3	b J. White
J. Lawrell, Esq.	3	b Ditto	2	b Headworth
Capel	0	b J. White	4	b J. White
Aislabie	4	c Rooke	3	c Headworth
Bridges	2	b Lord F. Beauclerk	0	b Lord F. Beauclerk
Elyard	0	not out	2	b Ditto
Byes	0	Byes	0	
	—80		—36	

Richmond won by 83 runs.—Six to 4 on Richmond at starting.

DEAL.—On Monday the 26th ultimo, a Grand Match of Cricket was played in the Upper Barrack Yard, Deal, between the Officers of the Guards, with Razell and Winser given, against the Marquis of Tavistock, and the East Kent Yeomen, with Mr. Cooper, for one hundred guineas.

GUARDS.

Colonel Lambert	17	not out	7	not out
Razell	32	c Cooper	1	c Willes
Todd	22	b Willes	0	stumpt Cooper
Capell	0	run out	0	stumpt Cooper
Wynyard	16	c Clifford	0	b Greenstreet
Winser	7	b Garner	10	c Clifford
Lambert	3	c Greenstreet	0	b Greenstreet
Joddrell	0	run out	0	b Willes
Saltoun	1	leg before wicket	0	stumpt Cooper
Udney	8	c Greenstreet	2	b Greenstreet
Cartwright	0	stumpt Cooper	0	c Elgar
Byes	2	Byes	1	
	—103		—21	

EAST

EAST KENT.

Cooper	3	b Winser	9	b Colonel Lambert	
Garner	6	c Wynyard			
Willes	18	run out	24	not out	
Elgar	15	run out			
Clifford	4	b Winser			
Cook	0	b Winser	0	not out	
Greenstreet	13	run out			
Bushell	6	not out			
Willes, jun.	0	run out			
Tavistock	1	b Lambert			
White	0	leg before wicket			
Byes	21	Byes	7		
	—87		—40		

Won by East Kent, by Nine wickets, after some excellent play.

HERTS.—The following Match of Cricket was played in Lord Essex's Park, Herts, on Saturday, the 24th ult. between nine of the St. Alban's Club, with Lord F. Beauclerk and Beldam; against five of the Rickmansworth Club, with Mr. Lord and Pontefex, and four from Uxbridge, for five hundred guineas.

RICKMANSWORTH.

Webb	1	c Ord
Shackle	16	b Beldam
Stevens	4	b Ditto
Bud	0	b Ditto
Pontefex	46	not out
Lord	1	b Beldam
Capel	6	b Lord F. Beauclerk
Ecles	5	b Beldam
Timber	0	b Ditto
Clarke	8	b Ditto
C. Ecles	1	b Ditto
Byes	1	
	—89	

ST. ALBAN'S.

Paul	6	c Pontefex	3	c Pontefex
Beldam	6	c Bud	24	not out
Lord F. Beauclerk	5	b Timber	1	c Stevens
Vandemuland	1	c Shackel	0	b Timber
Laws	0	b Timber	0	run out
Pinneck	3	c Bud	0	ditto
Buddle	3	c Pontefex	0	c Shackel
Ord	3	c Bud	3	b Pontefex
C. Ecles	1	stumpt Webb	3	b Timber
Vandemuland, jun.	0	not out	0	b Ditto
Smith	0		4	run out
Byes	2	Byes	1	
	—30		—36	

Rickmansworth won by one innings and twenty-three runs.—Six to 4 on St. Albans's at starting.

THE

THE SALMON FISHERY, &c. ON THE RIVER TWEED;

In a Letter from a Clergyman at Newcastle to his Friend.

THE produce of this river is variable, being seldom two years alike, and for many seasons together unproductive; while another time, for many subsequent seasons the salmon are remarkably plentiful. To obtain an account of the number of salmon caught in the river Tweed, in one year, with tolerable accuracy, I have, by the assistance of a well informed person, collected a rental of every separate fishery in the river, for about 14 miles from its mouth, in all about 41, the rents amounting to about £10,800 annually. The same person, also thoroughly acquainted with the yearly expences necessarily attending each individual fishing water, moderately computes the whole charges at £10,000. Now the number of salmon to pay these annual rents and charges, cannot be less than twenty times that sum, viz. 404,000, exclusive of the gilses and trout. The gilses are the salmon fry, and therefore of the same species; for, by the best informed people, this is an admitted fact, that they return from the sea a well-grown salmon.

In the latter end of the year the salmon make as far up the river as possible, in order to spawn; and when they meet with a place suitable, the he and she conjointly form a hole in the sand or gravel, about 18 inches deep, wherein they cast their sperm together, and carefully cover it over with the same materials, where it continues till the spring, if not disturbed by the winter's floods. One of the two roes of the she-fish, will at this season, be sometimes twelve inches in length, and six in circumference. As to the size of the milt of the he-fish, I cannot say.

About the latter end of March, or beginning of April, the young fry shew themselves alive, very small at first, but gradually arrive at the size of about four inches in length, and are then termed here smowtes, or more properly smelts; though they certainly have no affinity, in shape or hue, with which you decorate a dish of Tweed salmon at your London tables. This young fry hasten to sea with no small expedition. About the beginning of May the river seems to be all alive. You cannot conceive any idea of their numbers. If a land flood then happens, they are swept away to sea more effectually, as after it scarcely any are to be seen.

Near the middle of June the earliest of them take the river again, they are then in this second stage called gilses, and are about 12, 14, or 16 inches long. Thus they increase in numbers and size till about the middle of July, which is, as we call it, the middle of gilse-time, a period much looked for by the industrious and laborious poor.

The season for the salmon fishery commences on the 30th of January, and ends on the 30th of October. The method of fishing for salmon is by a net of considerable length, which the fisherman coils up on the square stern of a flat-bottomed boat, nine or ten feet long, and four feet wide. The net is loaded to sink at bottom, and buoyed up with cork at top, and in the centre of which is a pouch or bosom for the fish to be retained in. With his boat thus arranged, the fisherman at the proper times of tide, which must be consulted, pushes

pushes off, and makes his circuit equal to the length of his net, while his friends on shore, or mounted on temporary stands in the river, are on the watch, with their advice and with their assistance, to forward his wishes, by helping the fish to, and keeping them in the nets.

The number of salmon, gilses, and trout, taken in this manner, is almost incredible. They swim together in shoals promiscuously, but generally a large salmon leads the van. While they take the river, or advance to sea, this remark is the more observable, for then the light troops appear to be kept under the convoy of the captain of the squadron.

Prodigious numbers are every day caught in some part of the river; sometimes a boat load or two on a stand, at one tide. Nay, there was no less than 37 score—the way of counting among the fishermen—taken some years ago at one haul or draught. It is common to take near 100 thus at once.

It is an object of regard for the farmer of the fishing water to procure servants, with whom he contracts for the season as sharers of, or co-partners in a small degree with him, in the profits. As they must often work while their master sleeps, interest and advantage will necessarily excite in them, care and vigilance.

Most of, or generally all the salmon taken in April, or to the setting in of warm weather, is sent to London in baskets, fresh, or more properly raw, unless now and then a vessel is prevented sailing by contrary winds; and then the fish is fetched from on board, to the cooper's office, boiled, pickled, and kitted. When the season changes, and the weather becomes warm, the salmon is all boiled, and pickled, and sent up to London in kits of about eighteen pounds weight, where it often fetches a high price.

About the middle of July, the London market being well stocked, and the demand less, they send only a part thither, thus boiled, pickled, and kitted. The Berwick coopers, about twenty in number, during this plentiful season, salt down the overflow of fish, in casks, for foreign markets. They have also another way, which they have newly adopted, of preparing salmon with spices, and other aromatics, which they also send abroad, under the name of spiced salmon.

The dried salmon should also be mentioned, by which they dispose of very many. They are split down the chine, laid open, and salted for many days; then tied up by the head, and hung up in an airy place, shaded from the sun, till quite dry. They are dried with the head upwards, for one obvious reason, viz. that the essential oil, and the juices of the fish, more abundant in the head and jole, and on which its true flavour depends, are thus preserved in its interior substance. In a contrary position it would, from the head, soon be lost, and much injure its preservation; if not, in close warm weather, even prevent its cure. They have the name of kippered salmon, and are sold in London from 9d. to 1s. per pound.

The general price of salmon at Berwick is, at the river side, in the beginning of the season, very high. A good sound fish, for some at this time are not so, will fetch from 1s. to 1s. 3d. per pound. Most of the time that salmon is sent away fresh, the prices are from 5s. to 9s. per stone, dependent on a fair wind for London, and the plenty of fish caught. When the hot season comes in, and salmon

salmon can no longer be sent fresh up to town, and even pickled salmon is less in request there; we have it sold here for 1s. 10d. and 8d. per stone, which is less than a halfpenny per pound, as a stone of salmon is eighteen pounds ten ounces and a half avoirdupoise.

I am now to answer your inquiries on our trout, which you commonly call salmon trout, from a popular opinion that they become salmon. This idea is universally deemed ill-founded. They are called here whitlings, and are certainly a distinct species of fish. The proprietors of our London smacks send them thither in the wells of their vessels, being apartments so constructed in the bottom of the ship, as to convey them to Billingsgate alive.

The whitlings are contracted for by the season with the farmers of the fishing waters, at the rate of sixpence a piece, large and small, when they provide covers, or small hulks full of holes, for the fishermen to keep them in, till they are sent for by a double or boat, with a well in it, to convey them to the smacks' well; which they do not fail to do once every day, if not every tide.

The whitling is like the salmon in the scales, shape, and colour of the fish. Their flavour when fresh taken, and well-dressed, is most delicious; and I am told, superior to any trout in this kingdom, the much talked of Fordwich trout, of the Stour, near Canterbury, not excepted. They are thought here, to be peculiar only to the main body of the river Tweed, and not generated in, or frequenting its branches; as they are seldom seen in the Whitater, the Till, or any of the higher branches of the river.

There is in the Tweed another kind of trout, called the bull-trout, of a larger size, and proportionably longer than the whitling. This trout is only found in the months of January and February; it is often a dozen pounds in weight, and is sold in London, in these early months, for salmon. It is inferior in quality to the whitling, being less firm, and of a paler colour.

PUNS IN PARLIAMENT.

MR. EDITOR,

IN the Imperial Parliament you will frequently observe a *Bishop* and his *Chaplain*, with *Parsons* for their seconds, boxing about a *Hussey*, all the time a *Young French Bastard* is playing the *Fydle*, which in my mind shews the *Mann* without *Manners*.

You will see two *Bakers*, each with his *Bag well* filled with *Whitbread*.

One *Cooke* is just going to apply the *Steel* to the throat of a *Bullock*, another *Cooke* is plucking *Cocks*, whilst the two other *Cookes* are dressing a *Drake*, a *Cockrell*, and a *Gamon* of Bacon. The *Stewart* is buying *Cole* and *Lambs*, and *Dick* the *Butler* is squeezing *Lemons*—he keeps the *Peel* for puddings. There is a *Savage Scott*, a kind of *Shewman*, with two *Spencers* on him; he is throwing a *Somerset* to the great entertainment of a *Cooper*, a *Taylor*, a *Cartwright*, a crowd of *Smiths*, and such kind of *Folkes*; he exhibits a *Brown Rose*, a *Rooke* grown *Grey* with age—and a *Forrester* has just brought him a *Green Ram* and a *Whyte Fox*, both caught in the same *Pit*. There is a *Honeyman*, who has a very nice *Combe*, but he is such a *Hardman* you can't *Hope* for any of it, except at a great *Price*.

Pp 2 There

There is another *Chapman*, with a *Strutt* like *Alexander;* but poor *Matthew* swears by his *Dickins* he has nothing to sell but the *Best Wood Bromes.*—I suspect that both he and the Horse-*Ryder*, who is not able to *Sitwell*, have been drinking *Porter* with some honest *Fellow* at the *Barne* by the foot of the *Hill*, where three *Brookes* overflow their *Banks*, turn *Mills*, and water an *Orchard*. QUIZ.

THE LONG STORY, SHOOTING, &c.

A PREVALENT DISORDER.

MR. EDITOR,

THERE is a certain malady, which is very liable to attack people at the decline of life, and even sometimes is to be met with in persons not so far advanced, which appears to me well worthy of note; and as I have never yet seen any regular treatise upon the subject from any professional man, I have taken the liberty to write down, and send you a few words upon it. The malady I allude to is one that generally goes by the name of the long story, and is indeed a most troublesome and tedious disease. It is the peculiar property of this disorder, that at the time the fit is at the greatest height, the patient, so far from being himself put to any inconvenience by it, appears to receive the greatest enjoyment from it; while, on the other hand, the company that he is with, generally feel to a degree incommoded, as it has an unaccountable tendency to produce great weariness and sleepiness in all around. There are several symptoms by which the fit may, in some degree, be discovered in its approach. The patient is generally seized with, as it would appear, a sort of tickling in the throat, which causes him to send forth a number of hem's and ha's while he endeavours to clear his windpipe. Not unfrequently he attempts to draw his chair close to some unfortunate member of the company, and never appears content till he has laid violent hold of a button, a watch-chain, or something of this nature. All at once he breaks out into a long relation of innumerable trifling circumstances, generally in an interrupted and often unintelligible stile, not without considerable gestures of the hands, the head, and even sometimes the whole body. It is astonishing to observe the long-windedness of these people, for they will frequently—unless stopped, which is very difficult—go on at the same rate for several hours. To stop them as I have before said, is very difficult, but may be sometimes accomplished, though the method to be made use of must be very strong. Should another person, who is not subject to these fits, attempt to talk them down, he would find it impossible, for the want of wind; and the louder the tones of this person, the louder in a regular proportion would be those of the diseased man. There are, however, pretty certain remedies. Sneering, ridicule, and laughter, sometimes have a good effect; but whoever tries the latter, must be careful that it is not thought by the diseased to be excited by his wit, for this will make it ten times worse; for to do the poor men justice, I really am half inclined to think they are not aware always that they are unpleasant to the company. If you stand upon form and politeness with them,

them, you have nothing to do but sit perfectly still, and not fall asleep, if you can, at least not snore, till he is out of breath, then suddenly start up and propose a walk, a game at cards, &c. If you do not stand so much on ceremony whistle a tune, or beginning to sing, or halloo in a loud voice, will generally be found effectual. But of all remedies Foote's is indubitably the best, viz. the tongue of a Xantippe. If you turn your back to him the fit will generally subside, but you must take especial care he does not seize you by the button, or all is over. Lest you should not perfectly understand what I mean by the long story, I have here given you an instance, copied from the mouth of a person in the fit.

Simon Tiresome, Esq. about the age of 50, was suddenly taken with a violent fit of the long story, on Friday last, whilst sitting over a bottle of old port with some of his intimate friends. Some one of the company had been speaking on the subject of shooting, when unfortunately the fit came upon him with great violence.

Mr. Tiresome began, "Egad! now you mention shooting, did I ever tell you the curious circumstance that happened to me last season a partridge shooting in the South.—D—n it, it was a most remarkably odd thing—you must know then, that I had an invitation to shoot for a day or two with an old friend in Norfolk. Well, Sir, I went down there—let me see— (musing) the 10th, no, it must be the 13th of September, I got there to dinner—cursed good dinners he gave, I remember; why, Sir, we'd two carp—no, carp were they?—Yes, two carp, at least 12lb. each, and a haunch of the best venison I ever eat of—and I have eat good in my time, and enough of it too for that.—After dinner we must taste his claret, and better egad I never did taste; we were taking a bumper of this all round, to the health of King George, for you must know my friend is a loyal old buck, never forgets his Majesty—God bless him—Well, Sir, after we had taken a few glasses, and the ladies were withdrawn, we began to talk a little of shooting, on the next day. I began to praise a double barrelled gun I meant to shoot with next morning, and said I thought few guns would kill at a greater distance, or carry closer. Old Sir Harry Buckskin, a confounded good shot as any in England, says to me, "Tiresome," says he, "I'll shoot you, shot for shot, to-morrow, with my own little gun, for what you please."—"Done," says I, "for five guineas, I kill more birds than you out of the same number of shots." The wager was then settled, not for five guineas, but a rump and dozen, to be served up to the company at large—for there were some jolly dogs amongst us—there was that rum fellow Bob Hellfire, and Dick Damme was there to; both neat ones.—Let me see, I think Jem Hearty was there too—no—now I recollect he came in after, and took a glass or two, but he was in when the wager was made.—Jem was in pretty pickle; he and I were at school together at old Thwackum's. We must all go to bed early at night, for early work in the morning—it was about four o'clock, no, nearly five when we turned out for business. The morning was misty, such as are frequent in September and October. Do you remember Jack—addressing one of the company—once when you and I went out a shooting at old Tom Longshot's—it might be much such another morning as that. Sir Harry

Harry says to me, first word, well Tiresome, my old boy, remember the wager—for though Sir Harry often gets muddy or so at night, he never forgets his bets—nearly as good as Ben Burgess for that."——

Here I stop, Mr. Editor, but here I did not stop my friend.—Let me know whether you approve this letter, and you will hear again, perhaps before long, from your's &c.

BREVIS.

THE TOADSTER OF TADLEY.

YOU often, Mr. Editor, treat us with amusing relations of the attachments of brute animals to the human race, and as one good turn deserves another, I will now treat you and your numerous readers, with a singular instance of attachment in one of the human race, to brute animals. I lived formerly in the adjoining parish; and can vouch for the truth of what I am going to relate.

Tadley, in Hampshire, near the Bath road, and on the borders of Berks, is proverbially called poor Tadley, with much reason, and is the unspeakable disgrace of the county; for the peasantry have been there, immemorially, in a most deplorable state of poverty, at least their condition had not been amended fifteen or twenty years ago. Here dwelt, about that period, the hero of this memoir, a lone man, about fifty years of age. He inherited his house, with garden, orchard, and one field, from his ancestors, some of whom had made away with the land which had composed the original estate. What had particularly disgusted him with the world, and with human society does not appear, and the probable cause was a constitutional turn to misanthropy. On the death of his father and mother, and departure of his sister into the world, he at once gave up all human society, and attached himself to that of animals generally, keeping cats, dogs, poultry, &c. with which he constantly held communion; and they all lived together in a comfortable state of perfect equality of rights, until the original contract was broken by the cats, which the president of the society perceived, at length, busy in destroying all intruding rats and mice. Cats were instantly banished for their anti-social and murderous principles, and were never again admitted: an owl, which had been admitted from compassion, was afterwards dismissed for a similar reason. After this a toad became a candidate, and urging his plea every morning, whilst the man was in his garden, it was at length attended to, and many conversations took place between the parties, equally intelligible and interesting as those of old, between Mr. Toad's ancestor and Mrs. Eve. The man now feeding the toad daily, with whatever he himself ate, it came at the appointed hour, and even followed him about the garden, until at length this chief, regretting that so good a citizen of his community should be without shelter, and wishing to have his new friend always ready at hand for conversation, he actually built the toad a small wooden sty, into which the animal willingly crept, and in that place was daily fed, until he became of enormous size, and actually resembled a duck. The instant he heard his master's voice, the monster would crawl out, panting from his vast bulk, and with his fine eyes, greet his patron in loving and grateful

grateful expression. He however knew the man's voice so well, that he would neither listen nor stir to any other, though several persons attempted to call him out. Whether the man was tempted by money, or persuasion, is unknown, but he at length sold the toad to a surgeon at Reading, and it was confidently asserted, that when dead, it would not go into an half peck measure. The loss of the toad, however, affected the misanthrope much, and he seemed to be, as it were, stung by his conscience, for such a piece of treachery, as the sale of a fellow animal, when most fortunately, one Sunday morning, a snake of respectable bulk and appearance, made his addresses, and begged admission into the society. This new comer was fed constantly, until at length it agreed to take the deceased toad's lodging, which it occupied many months, to the man's infinite solace and content, who now found himself indemnified for the loss of his toad. Indeed this speckled inmate was far more cheerful and conversible, and would writhe and route himself in playful attitudes, whilst the sun beams glittered on his polished scales. He would rear himself up on end, in order to reach the meat from his feeder's hand; and drink milk from a saucer like a cat. The man was delighted, and his snake was thriving to an enormous bulk, some say the size of a human leg, when certain good church-going gossips in the neighbourhood, taking it into their wise heads, that snakes were not christians, which being the case, they ought not to eat christians' victuals, they conspired, and, in the owner's absence, murdered the snake! The man never after held up his head, sickened, and soon died. PAMBRENSIS.

EARL PEMBROKE'S WILL.

MR. EDITOR,

HAVING lately had an opportunity of making several curious extracts from the last will and testament of that famous and magnificent Earl of Pembroke, who flourished in the reign of Charles I. before the civil wars, I beg leave to present them to you, for the use of the most entertaining and popular miscellany of the present day, the Sporting Magazine; and I am, Sir, with much respect, your obedient servant,

AN ANTIQUARIAN AMATEUR.

Salisbury, August 10.

IMPRIMIS.—For my Soul.—I confess I have heard very much of souls, but what they are, or whom they are for, God knows, I know not: they tell me also of another world where I never was, nor do I know one foot of the way thither.

While the King stood I was of his religion, made my son wear a cassock, and thought to make him a bishop; then came the Scots, and made me a Presbyterian; and since Cromwell entered, I have been an independent. These, I believe, are the kingdom's three estates, and if any of these can have a soul, I may claim one; therefore, if my executors do find I have a soul, I give it him who gave it me.

ITEM—I give my body, for I cannot keep it, to be buried: do not lay me in the church porch, for I was a lord, and would not be buried where Colonel Pride was born.

ITEM—my will is, that I have no monument, for I must so have epitaphs and verses, and all my life long I have had too much of them.

ITEM—I give all my deer to the Earl of Salisbury, who I know will preserve

preserve them, because he denied the king a buck out of one of his own parks.

ITEM—I give nothing to the Lord Say, which legacy I give him, because I know he will bestow it on the poor.

ITEM—To Tom May I give five shillings: I intended him more, but whoever has seen his History of the Parliament, will think five shillings too much.

ITEM—I give Lieutenant-General Cromwell one word of mine, because hitherto he never kept his own.

ITEM—I give up the ghost.

BOXING.

YOUNG RYAN AND OLD CALEB.

THE long pending battle between Ryan and Caleb Baldwin, for 50 guineas, was decided on Tuesday the 6th of August, at Blackheath. It was to have taken place on the Monday before, but it was put off on account of the amateurs being engaged at Brighton, Lewes, &c.—Monday night Willsdon was fixed upon for the scene of action, and many repaired thither on the morning of the 6th, by mistake, it having been settled by the committee of pugilism, at a late hour, that Blackheath should be the spot. A ring was formed at eleven o'clock, and the combatants entered with their seconds. The Game Chicken and Mountain for Caleb, and Tom Jones and Little Puss for Ryan. Caleb is a well-known bottom man of the old school; and from his action and game, he was considered as an equal match for Ryan, who lost a good deal of his fighting fame in the last battle with the younger Belcher. He is a fine young fellow when stripped, and weighs considerably heavier than Caleb. Current betting before setting to was nearly level, although Caleb was so much to be depended on as a lusty little fellow, that the odds were, in some instances, betted on him.

THE FIGHT.—1st Round—Continued sparring; Caleb at length put in two blows; both closed and fell.

2d. Caleb hit and closed, in which he received a hard blow, which cut him much; both fell.

3d. Caleb hit some hard body blows; Ryan closed and threw his man.

4th. Ryan had a black eye; Caleb hit him and gave him a complete somerset—Bets level.

5th. Very hard round—much in favour of Caleb, who hit his opponent twice, and closed; they both fell, Ryan undermost.

6th, 7th, 8th, 9th, and 10th rounds, were in favour of Caleb, who maintained his strength, and fought in a determined manner.

11th. Caleb run in upon his man, and gave him another complete somerset.

12th. Ryan received a very clean blow on the head, and fell.

13th. Caleb repeated his blow, and closed and threw his opponent to advantage.—5 to 4 on Caleb.

14th. Ryan shy; no blows were struck.

15th. Ryan rallied, and put in some expert clean blows—Caleb fell apparently exhausted.

16. Very much in favour of Ryan—Caleb grew weak, and it was manifest that he could not withstand the strength and skill of his opponent.

17th, 18th, 19th, 20th, and 21st rounds were in favour of Ryan, who, although

although very much fatigued, constantly threw his man.

22d. Caleb summoned his little strength, and made some very handsome hits; but they were to so little purpose, that Ryan made a feeble rally, and Caleb fell, and, as it was thought, would not face his man again; he however fought four or five more rounds to a disadvantage, although he exerted himself in a manner which would have satisfied the *Captain*, had he been present, that he backed a game one.

In the round which ended the contest, the ring was broken, for as Caleb fell, literally speaking, lifeless, Ryan gave him a hit, and it was roared out by the friends of Caleb that it was a foul blow, but in reality it was no such thing. A plea however was attempted to save the stakes, and while the cognoscenti were debating respecting the bets, a formidable party of the artillery from Woolwich were descried *charging* the ring. All was uproar and confusion, and, we lament to add, that some casual spectators were severely injured; and, as report says, one of them was killed by one of the dragoon's horses. He was a drummer in the East London Militia. The spectators, who were not so numerous as on former occasions, retired, and left the cavalry in possession of the ground.

The combatants were put into a post chaise, both being *milled decently*. The fight was termed a good one by the amateurs, for Caleb, although an old man when compared with his opponent, was *busy* throughout. He generally rallied, and gave Ryan some hard hits; but youth prevailed; and it will be seen by the rounds, that Caleb had to contend with a scientific young man of no ordinary strength and bottom.

Amongst the regular amateurs, were many noblemen and gentlemen of distinction, and of course a string of professional men, from the Chicken to the lowest of the order. The fight lasted half an hour.

SMITH AND HARRIS.

A few days after a pitched battle was fought at Marsden Green, near Acton, between George Smith, a London bruiser, and a countryman of the name of Harris. This match was made among some of the little sportsmen who were at the above-mentioned contest between Caleb Baldwin and Ryan, in consequence of Harris the countryman, as a casual spectator, having received a blow from his present opponent. At setting to, Harris received some sharp hits, without having an opportunity of returning them with effect. Smith had the best of the battle until about the 20th round, when he became weak, and the countryman, notwithstanding his being severely punished during the fight, gave him some of the hardest blows ever witnessed, and he was declared the victor, after a hard contest of 40 minutes. Smith was carried off the ground completely recompensed for his former conduct.

Egham races were attended by most of the first rate bruisers from town; and a boxing match took place, after the races were over on Tuesday, September 8, between Levi, a fighting Jew, and a Don from Maidenhead, of the name of Poocey. The contest lasted three quarter's of an hour, and it was well maintained on both sides, but the countryman was ultimately obliged to yield to the superior skill of his opponent.—A second fight, as usual, was on the eve of taking place, be-

tween the noted Gulley and George Morgan, to use the phrase, a *Windsor Bounce*. George was willing to display his manhood, and he would fight none but a London bruiser. Gulley was compelled to give him a taste, and in one round he gave him two blows that satisfied him. Jones was the next on the list who wished to keep the countrymen in order.

MANNERS AND DIVERSIONS OF A SYRIAN VILLAGE.

By a late Traveller.

FROM Antioch we proceeded along the plain during the whole day, and reached the village of Salkeen, where we passed the night; and meeting with the guards who had been discharged by Mr. J. at Antioch, several of them joined our party. On the following day the road was by no means good, and the heat of the weather proved inconvenient. In the afternoon we had arrived at Marravaun, of which we had heard sufficient to excite the curiosity of the most torpid traveller. In truth, the extraordinary customs of the inhabitants are so irreconcileable to our ideas of propriety, and so diametrically opposite to every thing we imagine a principle of devotion, that, were not the facts ascertained beyond a doubt by many authors of respectability, I should scarcely venture to expose my veracity to the suspicions which may arise from a detail of the occurrences witnessed.

Upon entering the village, the inhabitants flocked around us, and, before we could dismount from our horses, eagerly seized upon some part of our cloathing, and invited us to accompany them home. Men and women were equally solicitous, and equally loud in endeavouring to attract our attention. Amongst them a well looking man, in company with three or four females, no less favoured by Nature than himself, in spite of their olive-coloured complexions, whispered into my ear the Turkish words, '*Keff-var, Keff-var-geld!* "Much pleasure awaits you, come with me!"—My companion, as well as myself, was well disposed to enjoy the hospitable offer; and, resisting the repeated attemps of others to withdraw us from our exulting host, we entered the doors of his mud-walled residence. The women were dressed in loose vests, with a head-dress rising in a point, and unlike any we had seen, they were joyous, familiar, and vociferous. Unfortunately the conversation was almost confined to themselves, for of Arabic I understood not a word; and my companion, whose knowledge of the eastern language was extensive was too recently arrived to be familiar with the pronunciation of our new associates. The house continued a scene of hurry and activity, until a smoking piloh and a roasted kid engaged us all at the same table. A spirituous liquor was handed round, and the highest conviviality was manifested by all our hosts and hostesses, of whom we had three men and four women.

After paying a serious attention to our meal, coffee and pipes succeed. The men disappeared one after the other, then returned again amongst us, for a few minutes; seemed amazingly well pleased with the jokes which circulated among themselves, accompanied by gestures evidently intended to impress us with the idea that we were perfectly

fectly at home; and at length we remained without interruption in the full enjoyment of the ladies' society.

Such a contrast to the jealous prohibitions established throughout the countries in which we had travelled, and even to the prevailing manners of those immediately surrounding the village itself, was calculated to excite our curiosity as much as our surprise; and to have ascertained the reality of circumstances, which, when reported to us, we could only regard as the invention of pleasantry or fiction, was a subject of astonishment, which afforded us ample room for discussion during the rest of our journey.

In the morning we were greeted with the most friendly and obliging salutations. The women as well as the men accompanied us to the house where the horses had been put up; and a present of a few piastres to our liberal host closed their compliments and our adventure.

The history of these people is still but little understood, although the Europeans resident at Aleppo have frequently paid a visit to the village of Marravaun as well as to that called Tefteen, which, at a few miles distance, is inhabited by the same race. They are said to be of the sect of the Ansarians; a tribe, whose origin is traced to an old man, who lived in the year 891, at a village named Nasa, near Kooffa; and amongst a variety of extraordinary tenets, a principal object of their devotion is the distinctive attribute of the female sex. From hence, as a natural consequence, may be deduced their religious attention to a multiplication of its enjoyments; and, with a pious regard to their opinions upon the subject, they embrace every opportunity thrown in their way by the arrival of strangers, without any kind of attention to their age, their rank, or their religion!

"They hold frequent assemblies, where promiscuous connection is the conclusion of such ceremonies as they have thought proper to adopt in the fulfilment of their worship; but what these previous ceremonies are, seems to be unknown, or involved in doubt or obscurity. The men are of a much darker complexion than the women, and pay little attention to the external ornaments of their dress, which is similar to the common habit of the Arabs. Many of the women were not only clean, but much more attractive than has been expressed by several travellers, whose reports were rather grounded upon hearsay than positive evidence. Their limbs are finely formed, as is generally the case where Nature is not confined by the trammels of dress; and their teeth are beautifully white."

ANCIENT MODE OF BIRD CATCHING.

MR EDITOR,

LOOKING the other day into Young's translations from Anacreon, &c. I was surprised at a curious oversight occasioned by that gentleman's unacquaintance with the ancient mode of bird-catching. It is in a note on that passage of the second Idyl of Bion, where the young fowler is represented as joining all his reeds to catch cupid: which the translator supposed to mean, that he joined them all together to form a cage large enough to hold cupid when caught.

But

But the fact is, that the reeds were used in former times for the purpose not of encaging, but of catching the birds, and the mode appears to have been this:—The fowler having concealed himself among the bushes, or otherwise, rubbed bird-lime to the end of one reed, then added another and another reed to lengthen his rod, as our modern anglers do with their joined fishing rods, and so continued adding, until it was of a sufficient length to reach a bird at some distance, when he suddenly struck, and caught it with the end of the rod.

Hence these lines in Martial—

Non tantum calamis, sed cantu fallitur ales,
Callida dum tacitâ crescit arundo manu.

Propertius and Apuleus also mention the joined reeds as a single rod, in the same manner as we do an angling rod, though composed of many pieces.

GENERAL COURT MARTIAL.

ENSIGN DADLEY.

HELD at Hull, Aug. 2, 1805, by virtue of a Warrant to Lieutenant General Vyse, commanding his Majesty's forces in the Yorkshire district, for the trial of Ensign Dadley, of the 3d Royal Lincoln Militia, upon a charge preferred against him, by Colonel King, commanding the 3d Royal Lincoln Militia.

The Members Names—Lord Viscount Cranley, President; Lieutenant-Colonel Sir David Rae, Royal West Middlesex; Major W. Bird, Royal West Middlesex; Major Holbeach, 1st Warwick; Major E. Bayley, Royal West Middlesex; Captain J. Taylor, Royal West Middlesex; Captain T. Townshend, 1st Warwick; Captain H. Binley, 2d Royal Surry; Capt. E. Wingfield Dickinson, 1st Warwick; Captain F——, 2d Royal Surry; Captain C. O. Reilley, 1st Warwick; Lieutenant R. Carter, Royal West Middlesex; Lieutenant W. Maddock, Royal West Midddlesex; Lieutenant W, Symonds, 1st Warwick; Lieutenant S. Robinson, 2nd Warwick.

The members being met and seated according to seniority, and the prisoner and audience admitted, the warrant was read empowering Lieut. General Vyse to assemble the Court Martial, together with his order for that purpose; also the deputation to Capt. T. W. Vaughan to act as Deputy Judge Advocate. The members names were then called over; the prisoner objecting to none, the Court was sworn, as well as the Deputy Judge Advocate. The Charge was then read:—

"For improper and ungentlemanlike conduct, and unbecoming an officer, in using language against the Colonel and Lieutenant-Colonel of the regiment, on the 14th June, 1805, tending to subvert all order and military discipline. Signed N. King, commanding the third Royal Lincoln Militia."

To this charge the prisoner pleaded *Not Guilty*.—Colonel King was then called upon, who produced a paper, which was read and delivered to the Court, of which the following is a correct copy:—

"Little did I expect, and less could I wish, to have appeared before this Court, in the prosecution of an officer in my own regiment. To extenuate the errors of the unfortunate, and even to forgive trifling injuries, is a lesson which

we

we are taught by humanity to adopt.

"But when the character is attacked, not by an avowed and open enemy, but in a secret and clandestine manner, it would, when discovered, shew a pusillanimity to overlook it, as also a consciousness of deserving it.

"If indulgence has the power of creating respect, or the recollection of past favours of producing gratitude in the heart, very different treatment I might expect to have received. Should it be urged by Ensign Dadley in his defence, that his confinement has been severe, the severity arose from the misapplication of the indulgence which had been granted; for, instead of walking out for his health, which he solicited, he was seen at a place of public resort.

"The irregularity of his conduct justified the act. By the order of the different Generals of each garrison, Ensign Dadley was put under close arrest. If then, from the evidence which I shall produce before the Court, I can sufficiently establish the charge preferred against him, I trust you will do me the honour to acknowledge I have acted from a duty I owe to the service, as also for the vindication of my own character and conduct."

Colonel King then stated to the Court, that on the 14th of June, he heard from Lieutenant Pitchford, that, at Lieutenant Walpole's lodgings at Beverley, Ensign Dadley had used very disrespectful language towards Colonel King, the prosecutor, and the lieutenant-colonel, calling them two d——d scoundrels; in consequence of which the prosecutor sent for Ensign Dadley, in order to put him under arrest, or give him the liberty of leaving the regiment.

To substantiate the charge, Colonel King called upon

LIEUTENANT THOMPSON,

Who was duly sworn.—Questioned by the prosecutor—Were you at Lieutenant Walpole's lodgings, at Beverley, on the 14th of June? I was.

Was Ensign Dadley in company with you? He was.

Did you hear him make use of any disrespectful language against Lieut. Colonel Brackenbury and me? I conceive I did.

Please to state to the Court what that language was? I heard Ensign Dadley say, that they, (*i. e.* the colonel and lieutenant-colonel) were two scoundrels.

Cross-examined by the prisoner—Have not you, since I have been under arrest, declared to several officers of the regiment, that you never heard me speak disrespectfully of the colonel or lieutenant-colonel, or any other officer in the regiment? Not to the best of my knowledge.

Were you not asked, when you left Mr. Walpole's quarters, on the 14th of June, what conversation had passed there, and by whom were you asked that? I was not; not at that time.

Did you not say so at my quarters on the 14th of June, in presence of Captain Preston and Lieutenant Walpole? I said I was asked, but not at that time.

Who was it that asked you? Colonel King.

Have I ever endeavoured to excite in your mind a disposition to subvert order and discipline? Not at all.

The Court having no farther questions to put, Lieutenant Pitchford was duly sworn; but his evidence being only hear-say, was objected to by the prisoner, and the objection was allowed by the Court.

LIEUT.

Lieut. Walpole—Questioned by prosecutor—Was Lieut. Thompson at your lodgings on the 14th of June last? He was.

Questioned by the Court—Was Ensign Dadley in company with him at that time? He was there.

During the time that Ensign Dadley was there, did you hear him make use of any disrespectful language against Lieutenant-Colonel Brackenbury and Colonel King? I cannot call to my recollection Lieutenant-Colonel Brackenbury's name or Colonel King's being mentioned in any respect, except as to the muster-rolls.

Will you relate what that conversation was, as to the muster-rolls? To the best of my recollection, Ensign Dadley said, that probably Colonel King might be in a predicament about the muster-rolls being altered.

Questioned by the prosecutor—Did you never inform Mr. Pitchford, the paymaster, that a strange conversation had taken place on the 14th of June, at your lodgings, and that you—the witness—did not chuse to enter into it? I never mentioned words to Mr. Pitchford to that effect; or more than that relative to the muster-rolls being altered, which, I observed, I thought to be a strange thing.

The question was repeated by the Court, to which witness answered then—I did *speak* to that effect.

Questioned by the prosecutor—Did you not hear Ensign Dadley on that day call me and Lieutenant-Colonel Brackenbury two scoundrels? I did not.

Questioned by Court—Had that expression been made use of, could it have passed without your knowledge? Possibly it might.

Cross-examined by prisoner—Do you conceive that the language I used relative to the muster-rolls could possibly be construed into speaking disrespectfully of the colonel and lieutenant-colonel of the regiment, or an intention to subvert order and discipline in the service. So far as my opinion leads me, I do not.

Have I ever endeavoured to excite in your mind a disposition to subvert order and discipline? Never, to my recollection.

Since I have been in arrest, have you not heard Lieut. Thompson declare, that he had never heard me speak disrespectfully either of Colonel King or Lieut. Colonel Brackenbury, or any other officer in the regiment? Repeatedly.

The Court having no farther questions to ask:

Lieut. Pitchford was again called—Questioned by the prosecutor—Did not Lieut. Walpole inform you, at your lodgings, that some strange conversation had passed on the 14th of June at Lieut. Walpole's lodgings, at Beverley? He did.

Did that conversation tend at all to the muster-rolls being altered? I do not recollect that it did.

Questioned by Court—Can you bring it with any precision to your memory, whether such a conversation took place or not? I am positive, to the best of my recollection, that nothing was mentioned respecting the muster-rolls or pay lists.

The prosecutor having no further evidence to produce in support of the charge, the prisoner was put upon his defence, when having requested the indulgence of the Court till Monday the 5th, to enter upon his defence, from the absence of necessary assistance, the Court agreed to adjourn till Monday the 5th. To which time it adjourned accordingly.

The

The Court having met pursuant to adjournment, the prisoner entered on his defence, which he read, and delivered to the Court. The following is a correct copy:

"My Lord President, and Gentlemen of the Court—I now appear before you, under a criminal trial, for a supposed *verbal offence*, after having suffered six weeks confinement, of unexampled rigour, and attended by every indignity that deliberate disdain could devise, or silent scorn inflict. I humbly trust, however, that these embarrassing and appalling circumstances will not be suffered to operate to my disadvantage in the minds of any of the Court. I am persuaded that my story cannot be heard at such a tribunal with a cold or unwilling ear.

"Here, at least, I can have no personal indignation to encounter. You, Gentlemen, and I, as indeed is absolutely requisite in both our situations, are unknown to each other; but I have already observed enough of the liberal attention, and candid judgments of the Court, to rest assured, that my defence will be impartially estimated.

"I believe I may venture to assert, that, throughout all the proceedings of British jurisprudence, no instance can be produced, in which any prisoner has ever before been required, in any criminal court of justice, to answer to a charge so vague and indefinite: and I have good authority to confide incontrovertibly, that I was not bound to answer to a charge so shaped and expressed.

"Conscious, however, of innocence in the strictest sense, and persuaded that it was not in the power of the prosecutor to substantiate his charge in any degree, by evidence, from the first intimation, which I received from the prosecutor, of his design, as expressed by him in his own statement to the Court, when he sent for me, and acquainted me that he should immediately put me under an arrest, or that I should then leave the regiment; I explicitly desired to know the express language that was charged against me, and declared my earnest wish to be confronted with my accusers; I disdained to abandon my duty, or to shrink from investigation, and thus to prove myself a recreant and a criminal; after the excessive, severe, and unexampled restraints, and accumulated indignities, which I have so long endured, upon so flimsy a charge, I was eager to lay before the Court an undisguised narration of the whole series of my sufferings, as well as the futility of my alledged offence; I determined not to shield myself under any legal objections, and was eager to meet the prosecutor on his own ground.

"The crime charged against me is, that of "using disrespectful language against the colonel and lieutenant-colonel of the regiment, tending to subvert all order and discipline." There is this glaring absurdity in the charge, that it pretends to ascertain the tendency of the language supposed to have been employed, without ascertaining the language itself. Witnesses were therefore to be produced to prove to the Court, that I had used language of a certain alarming and dangerous tendency. It was then a tendency to a crime, which was, in fact proposed to be proved against me. This tendency, however, was positively, and distinctly disproved, by each, and all of the prosecutor's witnesses, on their separate cross-examinations.

"One witness, Lieut. Thompson, and only this one, conceived, whilst

whilst he was in Court, that on the 14th of June, he heard me apply the single epithet, "scoundrels," to the colonel and lieutenant-colonel; but he did not think proper to state to the Court, what the occasion was, which produced the epithet, or a single syllable of the context of the discourse with which it stood connected. If the Court could conceive, with the witness, that such an epithet had ever been used by me, without any context, or any cause then existing to produce it, no construction whatever could possibly be put upon it. As it stands in evidence it is perfectly isolated and nugatory. At first sight it might appear of tremendous import; but, it will be found, upon accurate investigation, to be incapable of any meaning except one—purely ironical. It is certain, that the inaccuracy of this witness's conception whilst in Court, or his want of memory when out of it, has rendered his testimony, in the present instance, altogether unworthy to be depended upon in any criminal court of justice.

"It has already been positively proved to the Court, in the course of the evidence for the prosecution, that the witness, Lieut. Thompson, has repeatedly declared, that, "he never heard me speak disrespectfully either of the colonel or lieutenant-colonel, or any other officer of the regiment." Four or five other officers of the regiment, whom I shall call upon as witnesses, will also prove, that they have heard him make the same declaration.

"After the view which I have taken of the prosecutor's evidence, which does not include the smallest tittle of matter besides what has been noticed, relevant to the charge, I might safely close my defence; but I feel it a duty incumbent upon me, both as personally aggrieved, and as interested in the exposition of excessive cruelty and flagrant injustice, to lay before the Court a statement of the rigours of my arrest and confinement:—Rigours which I may venture to affirm, without fear of refutation, have never before been equalled in His Majesty's service under similar circumstances.

"A discretionary power, I admit, is invested in the commanding officer, both as to the nature and degree of arrest under which a prisoner may be placed pending his trial by a court martial. That power, however, like all discretionary power, has its limits, beyond which prudence and humanity will not, and rashness and malevolence—without being liable to the censure of superior authority—cannot pass.

"The abridgment of liberty is, in itself, no inconsiderable species of punishment, particularly when aggravated by indignities and severity.—The humane principles of British jurisprudence, and the practice of martial law, absolutely require that the duration of restraint previous to trial, should be as short, and the degree as light, as the circumstances will admit. The British law positively concludes every man innocent until he is found guilty by his peers: we are, therefore, bound to exert every precaution to avoid punishing the innocent. Widely different has been the tendency of the measures which have been adopted by the prosecutor, in the present instance. He has evinced no reluctance to employ unusual force, and to multiply restraints and indignities against me: he refused to regard the most powerful plea of humanity; and debarred me of those indulgencies which my wants and my health imperiously claimed.

"As the charge against me was personal,

personal, and the injury alledged private and verbal, delicacy might have suggested mild, and prudence should have forbidden rigorous treatment: but the indignation and resentment of the prosecutor were not to be regulated by the standard of the ordinary feelings of mankind, or customary modes of proceeding.

"When first the accusation was announced against me, I was immediately ordered into close arrest. In a few days after, when I had obtained liberty to walk out for two hours in a day, I was again confined to my quarters, on a false pretence of having broken my arrest; one centinel was placed at the door of my lodging, and another appointed to follow me about the interior of my dwelling, and to remain with a drawn bayonet at my chamber by night; guarding me like a traitor to my country, or a prisoner accused of some most heavy felony:—an indignity to an officer under no capital charge, which, I believe I may venture to affirm, is unparalleled in the service. In the whole, it is strikingly apparent that I must already have endured no trifling punishment under the rigours and contumely of such a confinement, continued for the space of six weeks.

"My Lord and Gentlemen of the Court, the case which I have stated is no exaggeration. It may doubtless appear extraordinary to men of honour and humanity; but I shall be able to substantiate every fact I have related, by the testimony of honourable witnesses; and produce, if requisite, the most satisfactory evidence in refutation of the aspersions attempted to be fixed on my honour and character.

"I beg to offer my acknowledgments of, and to express the grateful sense which I entertain, for the patient and candid attention which I have received from the Court.—I appeal to the honour, the justice, and the humanity of the Court, for redress; as gentlemen, and as officers, you will shield me from indignity; and afford the completest lustration of my fame."

The prisoner then called upon Capt. Preston, who was sworn.

Questions from the prisoner, put by the Judge Advocate:—Have you at any time, and when, had any conversation with Lieut. Thompson, respecting the charge exhibited against the prisoner? I had conversation with him upon the parade ground, and at other times, respecting the charge.

Have you heard him say, whether he ever heard the prisoner speak disrespectfully of the colonel or lieutenant-colonel of the regiment? He has said in my hearing that he never heard him speak disrespectfully of the colonel or lieutenant-colonel, or any other officer of the regiment.

Did he not inform you of his having been summoned as a witness to this Court, and that he knew nothing of the matter? He did.

Were you not one of the party at Mr. Walpole's on the 14th of June? I was.

Did you hear the prisoner at that time make use of any disrespectful language against the colonel or lieutenant-colonel? No, I did not.

If any such language had been used, were you in such a situation as that you must necessarily have heard it? Yes, I think I should certainly have heard it.

How long was Lieut. Thompson present at Mr. Walpole's on the 14th of June? I should suppose about half an hour.

Have you at any time heard the prisoner use any language tending

to subvert order and discipline? Never.

Are you frequently in his company? Yes, very frequently.

What is your opinion of the general character of the prisoner, as a gentleman and an officer? I look upon him with the highest esteem both as a gentleman and as an officer.

The prisoner having no further questions to put, the witness was cross-examined by the prosecutor.

Did you hear, on the 14th of June, at Lieut. Walpole's lodgings, any conversation relating to me? There was something said about muster-rolls being altered, after they were attested, or to that effect; that is all I recollect.

Questions by Court.—By whom was that conversation introduced? I am almost persuaded it was by me, and the subject was mentioned by Mr. Dadley.

Was any disrespectful phrase made use of by Ensign Dadley, against the colonel or lieutenant-colonel on that occasion? Not any, in the smallest degree.

Captain Morrison sworn.—Questions from the prisoner, put by the Judge Advocate.—Have you, or have you not, at any time heard Lieutenant Thompson declare, that he never heard the prisoner speak disrespectfully of the colonel, or lieutenant colonel, or any other officer of the regiment? To the best of my knowledge, I have.

Was that since the prisoner has been in arrest? Yes, it was.

The prisoner having no further questions to ask, the witness withdrew.

Lieutenant Evans, and several other witnesses for the prisoner, not having arrived, but whom the Court understood to be on their way from Beverley, the prisoner declined waiting, and closed his defence.—The proceedings and sentence have been sent up to be laid before his Majesty, but the final result is not yet known.

SNIPS FROM THE SHEARS.

At a late bean feast, a *Gentleman* taylor, celebrated for his liberality, gave a rich treat to his men, at his occasional country residence. It was called a *Bean Feast*; but, exclusive of the beans, the table literally groaned with bacon, *cabbage*, cucumbers, and, in short, every delicacy that he knew would *suit* the palates of his guests. At the head of the table sat a friend of the worthy Taylor, a *brewer* by profession, and selected for the purpose of seeing that each man did honour to the glass—that no person should be made a *butt* of—to check, as much as possible, any unpleasant *fermentation*—and, by the *sparkling* of his wit, to keep the conversation in a due medium between the *flat* and the *frothy*. At the bottom was seated an *Attorney*, fully quallified to commence *actions* against any person or persons who should dare to assault even the *ninth* part of any man in company. The dinner seemed to hit the *taste* of all persons, though one gentleman, whose stomach was not quite in condition, begged he might be indulged with not more than a *thimble-full* of brandy, by way of assisting digestion. Another immediately observed, it was setting a good *pattern*; and as he felt something like a *stitch* in his side, he would, with permission, join him. Good humour was every where prevalent; the glass circulated freely, and the greater part went so far beyond their

their *measure* that they became completely *sewed* up, and were unable to reach even the *skirt* of the town that day.

A RAMBLE FROM FARNHAM TO HINEHEAD AND BACK TO FARNHAM.

Wholesome Bread—Sweet Air—Indivisibility of Matter—Frensham—The Devil's Punch Bowl—Anacreontic—The Monument—The Poor Sailor—The Biter bit.

Health, like a summer morn returns, all fresh,
All gay, and ever full of cheerful song;
O! let me spurn excess, to make her mine;
All restless hate, all low-born passion shun,
And exercise the active limbs to keep
Her mine, still cheerful to the journey's end.

I AM at this moment in better spirits, than I have been any time since I left the great city, and I rejoice at the return of health, with all the thankfulness becoming a rational being. However I may be inclined to attribute the change to sweet air, and to early exercise, there is another cause equally powerful, and it must not be passed by in silence; it is

WHOLESOME BREAD,

Or the pure wheaten loaf, on which I make my daily repast. I went yesterday with a friend to visit a farmer near Frensham, and sat down to a plain but plentiful dinner, as the clock was striking twelve! Nay, do not start at the sound—

When Phœbus reaches the meridian line,
In town they breakfast, in the country dine.

I inquired of the good wife, how she made the charming bread I was at that moment eating. "With nothing," she replied, "but good wheaten flour, fresh yeast, and pure salt; give it a fair baking, and never cut a loaf till it has been drawn 24 hours. I know you in London have different methods; but such has been my custom, and shall continue so as long as I live." You will probably say this is small information; have patience and hear me to the end; for my intention is to warn you against evils, by which you are encompassed; a conduct in me you cannot refuse to applaud, as there is more friendship in preventing afflictions than in their cure. Afflictions! which to encounter has long become worthy the attention of the legislative powers; I mean the filthy practices of our common bakers, against whom we had better make war, than an host of political enemies, because the former open more doors in a secret way to death, than all the uplifted weapons of a public and natural antagonist.

Adulterated food, and foul air, are certainly productive of many of the greatest miseries of life; the one is only to be avoided by those who can afford to shift the scene at pleasure; the other, I am sorry to say, must remain a plague to society, till the laws are powerful enough to restrain the mercenary trader from his cruel, and unnatural pursuits.

When the tender mother hears the distressing cries of her infant, and beholds it wreathing in extreme agony, how great must be her surprise, when she is informed, that the very being to whose comfort and support her family is daily contributing, is the cause of the pangs which at that moment rend her affectionate bosom! It is her baker, who makes up his bread after the

London,

London practice; it is he who causes her distresses. Compounded of acid alum, corrosive chalk, inflammatory lime, and other impurities, that which was intended to cherish life, becomes its bane; and thus many unfortunate infants are sent to untimely graves, who had otherwise made a long journey to eternity, slipping easily at last from the shell of nature, like a full ripe acorn from the noble oak.

The next thing I have to acknowledge, is

SWEET AIR,

A blessing you can but seldom enjoy; 'tis my hygeia! the divinity of my highest adoration! and, if I have any drawback upon my pleasures, it is to reflect on the confinement my friends are doomed to endure in your mighty emporium, where sweet air but seldom salutes their respiration; where the custom continues to make the kitchen under ground, and where it is no uncommon thing to be disgusted with the following arrangement; the cupboard, the cookery, and the Cloacina, all as closely concatinated as links of the same chain; a custom more filthy cannot be found among Hottentots, covering the countenance with a yellow hue, always emitting an effluence unfriendly to health, and most of all things unpleasant to respiration, unless the inhabitants delight to amalgamate with their soil, or, like cucumbers, vegitate best upon a dunghill.

The woodbine cell in summer let me share,
Where hums the bee, and butterflies repair,
Bending their bosoms to the balmy air.

A philosophical friend of mine has just been giving me a lecture on

THE INDIVISIBILITY OF MATTER.

Among other curious discoveries he has found that "a candle when alight has the power to distribute its own particles into space for three miles round." If then the particles of matter become so subtile, and are eternally floating in space, we of course must inhale them every gasp of our existence; they fill the vacuum of our stomach, they mingle with our food, and if they be ungenial to our comfort, they communicate disease to our system, when to get rid of their effects we apply to medicine, perhaps in its qualities, from interested motives of the vender, more pernicious than the first cause, or deeper impregnated with the evils we endeavour to remove. This clearly shews the necessity of avoiding situations of putridity, and of preferring the best ventulated air, that we may obtain a gentle decay in the last stages of longevity. But let us abruptly quit this subject to give you a description of the local beauties of

FRENSHAM,

A very delightful village in the neighbourhood, where once stood the celebrated Waverley Abbey, about three miles from Farnham, remarkable for three expansive meres of water, well stocked with delicious carp, and other fish. The largest is three miles in circumference, exhibiting at this moment a scene truly romantic; the aquatic herbage on the surface is covered with blossoms of every hue, which, together with the flowers of the weeds, and wild sedge surrounding it, diffuse a fragrance extremely agreeable. Myriads of butterflies and bees, attracted by these sylvan beauties, are wantonly fluttering about the quiet surface; the fish are leaping to the passing fly, and the whole makes up a most tempting station for the peaceful angler. While we were observing these

these natural curiosities, my companion remarked, that his friend, Elmer the painter, had frequently enriched his pencil from these waters, and with many a covy from their surrounding acres. The day being particularly favourable, the farmer and myself cheerfully mounted the Cherte, from the ridge of which we beheld some of the finest prospects in the county. Southward, Clendon Downs are particularly attractive, as is West Horsley, not least among the beauties of Surry, and to be remembered for being the depository of one of the wisest and most unfortunate heads in England. Mr. Carew Raleigh, son of Sir Walter, was lord of the manor of West Horsley, and lies buried in the chapel, the burying place to the manor house. Close to his coffin was lately found, upon digging a grave, the head of his father Sir Walter. It appears among the family records, that Mr. R. kept this sacred relic by him, to have it deposited in his own coffin. Here then, at West Horsley, we may say, lies one of the best heads that England ever had to boast of. It is a pity that the process against him, and the insults of his judge, pronouncing sentence, were not laid as deep, to conceal the shame which will ever be due to the murderers of this brave man.

The present lord of the manor is Mr. Nichols. In the gallery of the manor house is a beautiful set of pictures, exhibiting the portraits of all those persons who suffered in the royal cause of the First Charles. Amused with these beauties, we came in sight of Hinehead, the foot of which is better known by the name of

THE DEVIL'S PUNCH BOWL,

A deep dell of great magnitude, between Godalming and Liphook, well known to those who travel the Portsmouth road through Petersfield, a place perpetually clothed with short heather, affording a complete cover for birds of game; and of these, if I am informed right, there is in the proper season, no small degree of plenty. Among other dwarf shrubs, it produces in abundance the sweet broom, the blossoms of which have such attractive charms for the vagrant bees, that multitudes of these winged visitors are seen between sun and sun. The honey they produce, when brought to market, is constantly known by the name of the dell honey, and has always a preference for its delicious flavour and potency. The timber, if such deserve the name, is dwarf oak, but thinly scattered; the cottages are full half a mile asunder, in general poor and miserable. Through the bottom of this singular excavation, meanders a perpetual current most admired for its coldness when the atmospheric air shews the thermometer at its highest degree of natural heat. So capacious is the place, that if it were possible to fill it with the element, the whole navy of Great Britain might ride at ease, and in safety, for no storm can affect it, the high lands being so particularly favourable to repose. The celebrated Humphry Coates, liquor merchant, of Pall Mall, among other eccentricities towards the close of life, took a great fancy to this situation; and having made a purchase of the spot, repaired and extended an old cottage to a rustic palace; and by way of house warming invited a select party of his friends, among whom were Mr. Charles Churchill, the poet; George Alexander Stephens, the player; John Wilkes, the patriot; Hogarth, the

the painter; Jebb, the physician; and Mr. Hickey, the attorney; with several other well-known public characters of that day. After Humphry had entertained his company with a splendid dinner, and no man knew how to give a better, he announced the approach of a good bowl of punch. Pinchey was created master of the ceremonies, and accordingly introduced a China vase, of great magnitude; entering with affected solemnity, and bearing a broom-stick in his hand, he was followed by a brace of stout fellows, who presently raised the caldron, and placed it before the guests. I have been favoured with its contents, and give them to you, from a Bacchanalion record once kept by the eccentric host.

To four gallons of aqua viva, from the dell; three gallons of the finest Coniac brandy, dashed with Jamaica rum of ten years standing; one quart of jelly; half a peck of the richest fruit; and three pounds of fine sugar.

The rim of the bowl was fantastically adorned with blossoms from the dell. Mr. Coates's tenant, J. Stokes, the itinerant Hurtleberry merchant, in his best blue smock frock, tucked in before, was made purveyor of the pipes and tobacco, and gave such satisfaction in the commencement of his office, that the facecious Humphry promoted him for life to the rangership of the Hurtleberry bowl. The deed of grant was drawn on the back of an old almanack by Mr. Hickey, the attorney, witnessed by all the company; and the Lord of the Manor sealed the conveyance with a pig's foot. Old John still lives to enjoy the station, and through the month of August has been heard in the streets of London crying the berries of the bowl, with a voice as stentorian as ever distinguished Bamfield, the giant of Shire-lane, or the celebrated Champnes, of convivial memory.

Mr. George Alexander Stevens was called to the chair; and the Royal Family having been toasted in bumpers, with the following extemporary began the "feast of reason, and the flow of soul."

ANACREONTIC.

Let Homer and Virgil sing Troy's fatal fall,
Of wine-boozing Greeks, and their goblets so tall;
In measures poetic, these Bards let them tell ye,
O' the fam'd wooden horse, with a troop in his belly:
A fig for such nonsense, the wise must allow,
Fit only to match with Sir Guy and his cow;
O'er Thames, more delighting, I bear the controul,
Our boozers of Britain, and Humphry's brave bowl.

Let statesmen oppress us, still plot and contrive,
To pillage the land, that their creatures may thrive;
Let them spread new taxations and terrors around,
Till a guinea, like honesty, 's hard to be found;
Let spies, pimps, and tories, like vermin increase,
To eat up our harvests, and rifle our peace,
Plots, spies, pimps, and traitors, we hate from the soul,
May they never partake of our Humphry's bowl.

Here's a mess for the God's, come my boys, your cups fill,
Drink deep the specific! 'tis balm for your ill;
'Tis a cure for all evil, 'twill make us forget
The troubles of life, in the regions of wit:

By

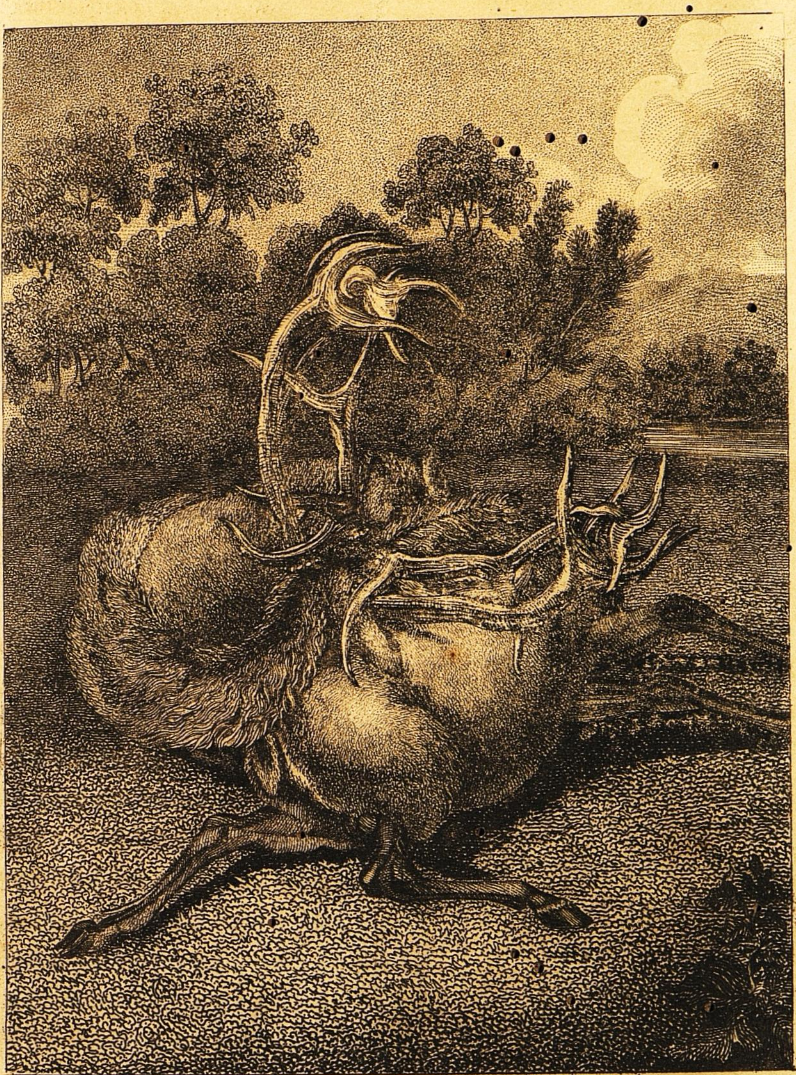

Stags Entangled.

Pub. Oct. 1. 1805, by J. Wheble, Warwick Square.

By its potency warm'd, every eye sheds a spark,
And thought soars with the eagle, to sing with the lark.
Be this then the toast, see old Time's on the roll,
Here's Coate's, boys, for ever, the lord of the bowl.

The cabinet of pleasure being thus unlocked by Mr. Stevens, with the keys of harmony, the company followed that gentleman's example, till the Devil's Punch Bowl had been three times replenished; when, with three times three the company saluted the rising sun, and retired with all that order which distinguishes the true sons of genius, harmony, and sociability.

In turning from this dell, once the haunt of such choice spirits, the pleasing phantom that danced before the imagination vanished, to give place to that unpleasant memento, best known to the traveller by

THE MONUMENT,

A pile humanely raised by the government to commemorate one of the blackest actions that ever disgraced the human character.

Shortly after settling the Nootka Sound business with the Spaniards, a ship of war, employed on that service arrived, and was paid off at Portsmouth. Two of the crew, messmates, set off together, the one to bear his earnings to his wife and family, the other, who had squandered his all, for a less virtuous purpose; they had travelled, apparently, in a friendly way, till they arrived at this very singular place, when one of the parties invited the other to descend into the Devil's Punch Bowl, where, while the unsuspecting man was stooping to take a drink of water from the rill, his companion beat out his brains with the stake with which he had been walking, and taking the few guineas from his murdered messmate, the execrable monster endeavoured to escape with his booty; but there is generally a rebuking spirit that follows actions of this cruel nature, a spirit that binds the feet more than fetters of iron, and loads the frame with a weight more ponderous than a rock of stone. The accursed villain was presently taken, convicted on his own evidence, and, amidst the execrations of thousands, hung in chains by the road side; and on the spot in the Dell, where the unnatural deed was perpetrated, the crown raised this melancholy record; and every passenger who reads the inscription, feels a pang for the depravity of man, and for the fate of this poor son of Neptune.

(To be continued.)

STAGS ENTANGLED.

AN ENGRAVING.

From a Drawing by the celebrated Mr. Ridenger.

NO creature of the forest can be more temperate, or less inclined to do mischief to man, than the male of the red deer, till the approach of that period called the rutting season, and then, by hasty degrees, no quadruped becomes more violent in assault, or more vigorous in his attachment to his own females. The foresters know this, and are careful to avoid the apparent consequences of his fury.

The symptoms of danger are seen in selecting his hinds; sometimes he appears the lord of a dozen females; about these he parades with a ferocious kind of dignity, his head is carried more erect, and his throat swells to a size greatly beyond

beyond what it is at another time; in these moments nothing can interrupt his inclinations with impunity. It sometimes happens that another stag, strong and intrepid as himself, attempts to force him from the herd of his selection: the fight then begins, and continues in a manner quite terrible, till the most powerful becomes the master. In these struggles it often occurs, that if the antlers of the assailants are over branchy, or complicated, they lock so fast together, that the creatures are seldom separated with life.

Now urg'd by jealousy's fierce boiling heat,
Rude, as in war contending armies meet,
The branchy-antler'd champions often close;
The forest tremblesat their sturdy blows:
Horn lock'd in horn, they fall, no more to part,
Till the keen hunter's knife betrays the heart.

Under the design from which our plate was taken, is the following remark: "These two stags, one 14 hands, the other 12 hands high, were, on the 18th of November, 1756, discovered in the forest of Berg Strasse, in Hesse Darmstadt, with their horns entangled; one of them was still alive, the other dead."

No man ever did more for his profession than Mr. Ridenger: this artist, for the love he bore to the study of animal nature, would withdraw himself from society, and penetrate alone the deepest of the German forests; where, during the summer months, he would carefully attend to the economy of the birds and beasts that came in his way: and having faithfully committed his designs to paper, returned with them to his home, where his first care was to place them on the copper.

Mr. Ridenger's best works are in high estimation, and bring a good price to the dealers: but such are only to be found in the cabinets of the curious. Many Dutch and French engravers have attempted to imitate him, but for profit only, and they continue to circulate their surreptitious quires through every part of Europe. Mr. Ridenger seems to have attached himself to study the conduct of the stag before all other creatures. There is no part of the history of this majestic animal the artist has omitted, from the fawning to the death; nor can we wonder at the preference, for something singularly grand is to be discovered in his whole economy. In the warm season of his love, he furnishes a lesson for the rational; no grand Turk, in his own seraglio, ever surveys a new bevy of Circassian slaves with such sublimity, as the stag his favourite females: but if any one of these should stray beyond the limits prescribed by his fancy, like a cruel bashaw he forces her again to the herd, where the whole must entirely be submissive to his violent pleasures. As excess always brings with it debility, the stag is at length reduced to a state of feebleness, wretched indeed; his sheeth is cast with his horns, he becomes lean and pitiable to behold; even he who before exhibited the rage of the lion, and the strength of the elephant, becomes so tame that a schoolboy may lead him in a garter; but the kind, the unerring hand of Nature, now leads him to a salutary weed in the forest; it is for this alone he has an inclination, and, for a time, seeks no other sustenance; his veins now become purified, his health returns, his properties are restored, and again he appears the fleet, majestic, ranger of the ample forest.

FEAST

FEAST OF WIT; OR, SPORTSMAN's HALL.

THE delicacy of the magistrates of Edinburgh, at the dinner given to Lord Melville, is highly to be commended. No bread was produced but *brown* bread and oaten cakes, as it was justly apprehended that his lordship could not stomach *Whitebread!*

A COUNTRYMAN on a trial respecting the right of a fishery, at the last Lancaster Assizes, was cross examined by Serjeant Cockel, who, among many other questions, asked the witness, "*Dost thou love fish!*" "*Yea,*" says the poor fellow, with a look of native simplicity, "*but I donna like* Cockle sauce *with it.*" —A roar of laughter followed, in which the serjeant joined with his usual good humour.

A CURIOUS dispute took place lately between two Irish bricklayers' labourers, who were working at some new houses near Russel square. One of them was boasting of the steadiness with which he could carry a load to any height that might be required. The other contended the point with him, and the conversation actually ended in a bet made by the one party, that the other could not carry him in his hod up a ladder to the top of the building on which they were employed. The experiment was immediately made: Pat placed himself in the hod, and his comrade, after a great deal of care and exertion, succeeded in taking him up and bringing him down safely. Without any reflection on the danger he had escaped, the fellow who had been carried, paid the bet, observing to the winner, that, "to be sure he had lost; but," added he, "don't you remember, about the third story you made a slip, *I was in hopes!*"

A COUNTRY post-master, who is in the habit of rising every night to deliver the bag with the letters to the mail coach, as it passes through the town in which he lives, made a very ludicrous mistake. Hearing the sound of the horn, he started from his sleep, opened his window, and threw out the *bag*, as he thought, to the guard, who deposited what he received in the proper place. At the next stage, on the road to London, it was discovered, that instead of the *bag*, the post-master had thrown his *breeches* into the coach; the post-master, however, perceiving the blunder he had committed, set off express with the bag, and overtaking the coach, recovered his *small clothes*.

ETYMOLOGY of the word artichoke.—When this vegetable was first introduced in this country, by a Mr. John Calleron, he asked a party to dine, and giving one to a gentleman greatly skilled in the vegetable kingdom, to eat, he began to devour the leaves at the wrong end, which occasioned some of the company to laugh immoderately. The gentleman observing his mistake, said, "well, I am happy as long as the error has occasioned a hearty laugh." "Yes," replied Mr. Calleron,

Calleron, "and egad I think also it has been a *hearty joke!*

EPIGRAM.

CELIA her sex's foible shuns;
Her tongue no length of larum runs;
Two phrases answer every part,
One *gain'd*, one *breaks*, her husband's heart:
I will, she said, when made a bride;—
I won't—thro' all her life beside.

AT a dinner lately given by Lord Holland, there were *two Lambs*, a *Buck*, and a couple of *Nightingales*.

THE young gentlemen of Eton, and those of Harrow, had lately a match at cricket, in Lords' ground, in which the former were victors. Immediately after the decision of the contest, an Etonian, feeling for the vanquished, wrote the following:—

CONSOLATION FOR HARROW.

YE vent'rous youths of Harrow School,
Of cricket you've no knowledge;
Ye play'd not *cricket*, but the *fool*,
With men of Eton College.

Thrice happy! as ye could not play,
For giving them the trouble,
They did not thrash you well, and say,
"We'll make the beating double."

THE ANSWER.

Audi alteram partem.

Ye Eton Wits! to play the *fool*
Is not the boast of Harrow School!
Who wonders then at our defeat?
Folly like *your's*, could ne'er be beat!

ANECDOTE of Foote.—An eccentric barber some years ago opened a shop under the walls of the King's Bench prison. The windows being broken when he entered it, he mended them with paper, on which appeared, "shave for a penny," with the usual invitation to customers; and over his door was scrawled the following poetry:

Here lives Jemmy Wright,
Shaves as well as any man in England,
Almost—not quite.

Foote, who loved any thing eccentric, saw these inscriptions, and hoping to extract some wit from the author, whom he justly concluded to be an odd character, he pulled off his hat, and thrusting his head through a paper pane into the shop, called out, "Is Jemmy White at home?" The barber immediately forced his own head through another pane into the street, and replied, "No, Sir, he has just *popt* out." Foote laughed heartily, and gave the man a guinea.

AN honest Cambrian, having lately lost his cow, as the most effectual means of recovering the same, circulated a printed hand-bill, of which the following is a literal copy. The author's *elegant* and *classical diction* is no less remarkable than the *orthographical correctness* of the printer.

"This whas to kiff nottice publick, that Evan Davies was loosed hur Cush out of hur packside at Llandeglo. Hur Cush was have four plack legs and a plack tail, and was loosed one teeth out of hur mouth; and hur Cush was ferry fond to kick peoples who was commed nigh hur —Evan Davies was thought it ferry ott what was maket it coe from hur packside, pecause Evan Davies whas always kiff hur so much met as was fill hur pelly, which was make Evan Davies to think that some ferry pad meaning person was stoled hur. And who heifer will pring hur Cush pack aken, shall haff so much pread and chese as hur can put in hur pelly without paying nothing for it.—*Cot save the King!*—and hur Cush has only cot one eye."

AN *Irish* newspaper lately observed, that the Assize at Tralee proved a *Maiden* one, as there was only one man convicted of a *rape*.

PRESERVATION

Preservation of Game.—The following advertisement is copied from a Dublin paper of the 29th ult.—Notice is hereby given, that the fox cover of Turnant is *poisoned*, for the preservation of the *Game.*"

A few days since, a noble naval commander, at one of our seaports, who is a strict disciplinarian, accosted a drunken sailor in the street, with, "What ship do you belong to?" Jack, who was a dry fellow, notwithstanding he was *drunk*, and had a very eccentric countenance, answered with much *sans froid*, "*Don't know.*" "What's your captain's name?" "*Don't know.*" "Do you know who I am?" "*No.*" "Why I am the commander in chief." "Then," replied the fellow, in a manner which raised the good temper of the worthy baronet to a loud laugh, "You have a d—d good birth of it—that's all I know!"

A certain noted physician, at Bath, was lately complaining in a coffee-house in that city, that he had three fine daughters, to whom he should give ten thousand pounds each, and yet that he could find nobody to marry them. "With your *lave*, Doctor," said an Irishman, who was present, stepping up and making a very respectable bow, "I'll take *two* of them!"

In an obscure church-yard, in Yorkshire, is the following epitaph. The subject of it was unfortunately killed by the descent of the stick of a rocket, as is indeed explicitly told us by the poet—

"Here I lie,
Kill'd by a sky-
Rocket in my eye."

Emulous of the praise which the above *ingenious* composition received from the rustics of the village, a rival rhymester, on the death of a poor ostler who was driven over, produced two lines which "supplied the place of elegy," and ran thus—

"Here I lays,
Killed by a chaise."

A foreigner hearing of an *ass race* to take place at Margate, and arriving at the scene of action before the *quadrupeds* had made their appearance, looking round upon the company assembled, innocently, though *appropriately* inquired, "ladies and gentlemen, me beg to know which *among all these* be de two *asses* to *run?*

Two foreigners walking up and down a coffee-room in the city lately, one of them proposed to the other that they should shew the company they were not totally ignorant of the English language. The latter agreeing, addressed the former in a loud tone of voice, and inquired, "*Did it rain to-morrow?*" His companion very appropriately replied, "*Yes, it vas,*" to the no small amusement of those who were present.

A gentleman was taken before a magistrate the other day, for having plentifully regaled himself in a pastry-cook's shop, and when called upon for his money, had unfortunately nothing to pay for the gratification of his stomach. There was a good deal of the *maccaroni* about him; and when pressed for payment, he was very *tart* in his replies, and *puffed* himself off as a *gentleman*, and a man of *taste;* but when brought before the justice, he did not *preserve* his consequence, was quite in a *stew*, and looked very like a *cake*.

SPORTING INTELLIGENCE.

IN our racing calender the regular sport of the turf will, as usual, be faithfully recorded in this place, we shall furnish a few of the occurrences at some of the late races, by way of sporting intelligence.

AMONGST the great variety of carriages at Pontefract Races, a very singular one attended on the Wednesday, belonging to Mr. Richard Hirst, of Rawcliffe, a character who would furnish excellent matter for some of the publications on that subject. Amongst other peculiarities, he wears and uses such articles as he has ingenuity to make himself, in preference to any other. On this occasion, he appeared accompanied by a female in a carriage, the body constructed by himself, without any nails being employed: it is of long strong sticks bound together with hempen bands, and drawn by two mules, whose reins are also cords. The appearance of the man, with the oddness of his dress and carriage, attracted more notice than did the most elegant equipage on the ground.

A SHOCKING catastrophe occurred after the race, on the Wednesday of Reading Races. A young woman, 18 years of age, the daughter and only child of a respectable tradesman at Reading, was walking with a party of friends near the coming-in post, when two sons of Edward Golding, Esq. of Early Court, were running a race with their horses, without the knowledge of the clerk of the course, or the generality of the company. The horse rode by Edward Golding ran over the young woman in question, and killed her on the spot.

FATAL accident at Lichfield Races.—On Wednesday as two men were riding their horses in a furious manner over the course, one of them ran against a lady on horseback with such violence, as to throw both her horse and his own to the ground. The lady was so fortunate as to escape unhurt, but the man was rendered insensible by the fall and died on the spot, his horse's shoulder was also dislocated by the concussion. On an examination of the head of this unfortunate victim to his own imprudence, it was discovered that a copious extravasation of blood had taken place in the brain from the injury received. We understand that his name was Thompson, and that he was a horse dealer at Derby.

On Tuesday, the 17th, the Kingscote Races commenced; the course is in the Park of Col. Kingscote, situated in one of the richest and pleasantest parts of Gloucestershire, and is without exception, the best Club-race in England. The Club have built an elegant room and accommodations for themselves at Hunter's Hall, in the neighbourhood of Kingscote, where the ordinary, for members only, was numerously attended, and a great deal of racing was made for the following days. A very serious accident had like to have taken place, in running for the Kingscote Stakes;

Bagatelle

Bagatelle fell upon his head, as if he had been shot, and threw the Hon. George Germaine to a considerable distance, but did not hurt him materially; a medical gentleman attended, and conveyed him to Kingscote; we hear this morning, that he is in a fair way of recovery. Amongst the company were, Lords Charles, Edward, and Aurther Somerset, F. Bentinck, and A. Kerr; Mess. Germaine, Lindow, Hawkes, Kingscote, Creswell, Herbert, Lumley, Cripps, Douglass, Saville, and Hodges; Sir H. Lippincott; Capts. Harvey, Rawlinson, &c.

We are obliged with the following correct statement of this Meeting from a friend.—The corporation of the city of Lincoln have expended £500 in improving the race course, and it was, and must continue to remain, in most excellent condition; and owing to the indefatigable zeal of the clerk of the course, Mr. Drury, who had procured the appointment of special constables for the purpose, the foot people, as well as those on horseback, were effectually prevented from obtruding upon the course during the running; and though one horse fell among the crowd, it was owing to his swerving, the populace being on a part of the ground not appointed for the running.

About twelve or one o'clock on the Friday night of the races, the city was alarmed by the volunteer drums beating to arms. The volunteers assembled with the utmost alacrity, and marched to the race-ground, where a riot had taken place at the booths among a number of men who are employed in embankments near the city. They had endeavoured to force their way into a booth, but notwithstanding their numbers, were effectually resisted by the landlord and a little boy, who desperately wounded two of the marauders, the landlord making use of a hatchet, and the boy a fork. Having received intimation of the approach of the volunteers, the rioters dispersed, and only one or two were taken into custody.

Cocking.—The following is the statement of the main of cocks fought at Lincoln during the race week.

HEWETT.	M.	B.	NEWTON. M.	B.
Wednesday	2	2	2	0
Thursday	6	1	0	0
Friday	3	0	3	0
	11	3	5	0

There was a lane of near an hundred yards long, formed on Egham race-ground of E. O. tables. They were attended by a number of common informers from town, and well known in the Courts, who publicly obtained hush money from the fellows who kept the tables, for every hour's play.

A brilliant and crowded horse-race took place, upon the Sands, on the neutral ground, at Gibraltar, on the First of August, which was attended by most of the officers of the garrison, and by General Cartanos, the Spanish general, and all his suite, and a number of Spaniards, who seemed much delighted at the novelty of a race in the real Newmarket style—all the English officers riding in different coloured satin jackets, and jockey caps.

Last month died, in Quay-street, Whitehaven, William Woodburn, formerly well known by the appellation of the huntsman of the three kingdoms, from the circumstance of his pack being composed of English,

English, Scotch, and Irish hounds, with which, in one season, he killed 147 Hares, without either changing, losing, or having one of them torn by the dogs. He was a native of London; and, at the time of his death, wanted only two months to complete his hundredth year. Of course, though he lived only in two centuries, he was a subject of four reigns. Though in a very enfeebled state for some years before his dissolution, he continued to walk out till within a few weeks of that period; and his faculties were so little impaired, that he could, almost to the last, recollect many remarkable instances of success in his profession, of which he delighted to talk.

As a piece of necessary information for sportsmen, the following Rules are hung up at the breakfast-room of a shooting lodge in Sussex:

	£	s.	d.
Killing a hen pheasant	1	1	0
Shooting at ditto......	0	10	6
Shooting at a pheasant on the ground, or in a tree.............	1	1	0
Shooting at ditto, at more than 40 yards, unless before wounded.....	0	5	0
Shooting two or more partridges, at one shot	0	10	6
Shooting at ditto, on the ground...........	1	1	0
Shooting at ditto, at more than 45 yards, if not before wounded..............	0	5	0
Shooting at a hare in her form.........	0	5	0

Half the above fines go to the poor of the parish: the other half to the keepers.

The game upon the Earl of Guildford's estates in Kent, are, it seems, to have a jubilee this season. His lordship's sport is more of the convivial kind.

Friday the 20th, as a boy was walking up Ludgate-hill, with a brace of partridges in his hand, a young man, who followed him with a dog, who in all probability was desirous of having a bit of game, without the trouble of killing it, on a sudden exclaimed, "that's it," pointing to the partridges, and immediately crossed the way. The dog obeyed his master's bidding, seized the partridges, and followed his master, leaving the boy petrified with fear and amazement. The persons who witnessed the transaction, in vain urged the boy to a pursuit, but the game was completely out of sight before he began to think of following it.

Exciseman's dog.—On the first day of partridge shooting, an exciseman in the neighbourhood of St. Andrew's, sallied forth with the intention of committing great havoc among the winged tribe. He was long unsuccessful; at last his dog made a keen and steady point —the piece was cocked—the exciseman advanced—the game did not rise; still advancing, the *sportsman* discovered with delight, that it was not a covey of partridges, but several ankers of gin, which his sagacious dog had pointed at.

A gentleman, of Newing-green, Kent, eager in coursing a hare on Thursday the 19th, inst. in a field near that place, thoughtlessly rode against a shock of wheat, which he expected his horse would have avoided, or by leaping have cleared; the animal, however, sprung into the midst of the shock, dismounted its rider, and pitching on its head, broke its neck and died instantly. The gentleman escaped luckily with a few slight bruises. The horse was valued at thirty guineas.

Time Match.—James Farrer, of Bury, in Lancashire, having engaged

engaged to run four miles within the month of August, in twenty-one minutes, for 200gs, p. p. giving 48 hours notice previous to starting; the same was lately decided at Knutsford, when he performed his race in three seconds within the time allowed.

A BET for a considerable sum was lately decided at Pitlessie, Fifeshire. Mr. G. undertook to run one hundred yards, with a gentleman on his back, who weighed upwards of 17 stone, against Mr. L. who was to run 200 yards. Although performed by candle-light, it was gained by the former by the distance of 49 yards. At starting, bets were 15 to 1 in favour of the latter.

BRIGHTON, Sept. 1.—It rained incessantly here yesterday, until near 3 o'clock, when it abated for about half an hour. The amateurs took advantage of the fair moment, and the foot-race took place between the black trumpeter, and a young man from London, who arrived here this morning, and was successful. They ran 300 yards.—From the wetness of the day, there were very few spectators, but those interested in the bets, which included about thirty gentlemen. The black has run several times before, and been successful.

FRIDAY, Sept. 13, Balden, the abovementioned black trumpeter, and his former rival, the Lancashire man, again ran 300 yards on the Brighton race-course. The latter got the start, and kept the lead, nearly three parts of the distance, when Balden passed him, and led him in handsomely, winning by by about a yard.

PEDESTRIAN Wager.—Mr. Kidson, of Knightsbridge, on Saturday morning, the 13th, started from the corner of Park-lane, at five o'clock, to walk to Windsor, a distance of nearly 22 miles, which he had undertaken to walk in three hours and twenty minutes. He was an hour in walking to the shed near Kew bridge, where he should have arrived eight or nine minutes before; he took a glass of wine at Brentford, and reached the eleven mile stone at 35 minutes past six; the two next miles occupied 21 minutes, which were at a losing rate. He arrived at the eighteen mile stone at 48 minutes past seven, and having only 22 minutes to walk the remaining three miles seven furlongs, he was satisfied his farther exertion would be fruitless: he however walked another mile in ten minutes, and then resigned the contest.

THURSDAY Sept. 19, a foot race was run in White-conduit fields, Islington, for ten guineas, between a jeweller of the name of Humpy, at Pentonville, and Mr. Stevens, a celebrated performer at this kind of sport. The distance was 200 yards only, and the odds were in favour of Humpy, who was backed by his opponent's friends. It was a very good race, and Mr. S. won, although he was so closely tried, that the contest could scarcely be decided on.

WALKING Match—Friday, Sept. 20, at one o'clock, a young man named Black, started from Nag's-head-court, Grace-church-street, to make a regular walk to St. Giles's, and touch the church door, in thirty minutes; in spite of the great crowds in the streets, and all the obstructions, he effected it in 27 minutes, having to climb over the high iron railing of the church-yard to get at the door.

A BLIND man, at Hebden bridge, 57 years of age, has undertaken to walk betwixt Burnley and Halifax, *without a guide*, twelve times in

twelve

twelve days, being twenty-two miles each day, for the sum of four guineas.

A BET for a considerable sum was lately decided on the London road, between Barton Mills and Bournbridge. Mr. Everard, of Barton Mills, engaged to trot his mare 41 miles, against Mr. Smith's horse, of Worlington, which was to make all speed. It was warmly contested till they arrived at the 35 mile stone, when the mare fairly left her opponent, performing the distance in three hours and twenty minutes, carrying 13 stone.

A PITCHED battle was fought on Wednesday Sept. 11, in Kilburn fields, between George Dawson, a fighting man, and Willson, a brick-maker. The combatants are brother's-in-law, and were each candidates for the fair hand of a young lady, who also makes bricks.—Dawson had much the advantage at setting to, but his opponent dwelt much on his superior strength and size which altogether failed, and he was severely beaten, after a contest of twenty-five minutes.—The triumph of the victor was but of short duration; for he was taken up by warrant, for an illegitimate child, before he quitted the seat of action.

A CURIOUS *fracas* took place on Sunday, Sept. 22, under Covent-garden Piazzas. Two damsels of the Cyprian order, meeting, in their search for lovers, one accosted the other with, "Vell, Ma'am, where's those vhite gloves vhat I lent you last vinter? I've no notion of those people as borrows other people's things, and then never returns them no more!" Indignant at this accusation the other immediately returned—not the gloves, but a tolerably smart slap on the cheek. This proof of the warmth of her gratitude did not appear to be at all relished by her friend, and a sharp scratching conflict commenced, when crape, bugles, pearls, &c. were soon strewed about in all directions. But for the timely interference of the knights of the staff and lanthorn, very serious consequences might have ensued, as the fair ladies completely disencumbered each other of the "decent mourning" in which, in compliance with the orders of the Lord Chamberlain they had arrayed themselves, and were almost reduced to a state of nature.

ON the 23d of September, a hackney coachman, who is known by the nick name of George the Brewer, fought in Piccadilly, near Bond-street, with a gentleman's servant, a young man about 20 years of age. Though George the Brewer is well known as a fighting man, and is a most remarkably powerful athletic made man, the young man had so much the advantage of him in point of activity, that in less than a quarter of an hour he gave the experienced pugilist two black eyes, a broken nose, and several bruises about the body, without sustaining any material injury himself. The coachman finding it was likely that he should be worsted, endeavoured to lift him in his arms and dash him by main force against the pavement. Finding this fail, he then took different opportunities, when they closed, or were on the ground, to bite the young man, and the last bite nearly disabled one of his thumbs. The crowd then expressed their indignation at such brutality, by taking summary vengeance of the offender, and preventing the young man from fighting any more. He had got into the quarrel from a generous attempt to defend a woman against the insults of the coachman.

POETRY.

POETRY.

THE HIGH COURT OF DIANA.

THE YORK MATCH.——A NEW JOCKEY SONG.

(Written by Mrs. Thornton.)

TO the post we advanc'd, at the signal to start,
Brisk I flourish'd my whip over Louisa's ears;
When springing amain, by a resolute dart,
I gain'd a whole length of the jockey of peers;
That advantage to keep, as I rode fleet along,
Behind me full many a glance did I throw—
I soon found I'd the foot, but Allegro was strong,
And the jockey of peers carried weight, as you know.

I tried then to cut the third post pretty close,
At the same time, the length I had gain'd to preserve,
Gave whip to my mare, but she kick'd at the dose,
And—a vile little devil—attempted to swerve;
I chang'd, and a left-handed cut brought her to,
But Buckle 'tween me and the post made a push,
And lay neck and neck with me, all I could do,
Not seeming to value my efforts a rush.

I led him, however, at length to a slough,
Where he sunk to the fetlock at every stroke,
My Buck had the bone—he press'd hard at me now,
And seem'd to enjoy much the best of the joke;
But I cross'd at the next post, and stretching my hand—
As I hope to be sav'd, without malice or heat—
I put all his trials of skill to the stand,
For the jockey Buck I nearly threw from his seat.

He recover'd his saddle, by seizing the mane,
My mare darted forward, as swift as the wind,
Nor heard I of the horse or of Buckle again,
Till I turn'd, and beheld them come panting behind;
My pleasure alone, that sensation defines,
Which the Laplander courts from the breeze of the south,
When I saw my Buck distanc'd, and dash'd up the lines
With my mare hard in hand, and my whip in my mouth.

THE SPITALFIELDS SPORTSMEN.

A Song.

ON September the first,
And as tell truth I must,
'Twas a Sunday this year that it fell on;
Billy Button and I,
With a Spitalfield's fry,
Took a trip, which I'm going to tell on.

For on that there day,
As we sportsmen say,
The birds are condemn'd for to die, Sir,
So with powder and shot,
Which each of us had got,
We determin'd full soon to let fly, Sir.

So as soon as 'twas light,
We set off outright,
And to Hackney we posted with pleasure;
But before we got there,
We started a hare,
Which we thought would turn out a fine treasure.

So Sam Shuttle's son,
Who had got a great gun,
'Twas a musket he'd borrow'd somewhere, Sir,
Cried out, " stand away,
And give me fair play,
For I'm sure I can kill that there hare, Sir."

So, by jingo, he fir'd,
And hit what he desir'd,
Down it fell, and off ran Smut and Towser;
And yet I declare,
It turn'd out not a hare,
But a *precious* large *torter*-shell mouser.

But as all was fair game,
This here cat that was tame,
We put in the bag of a weaver;
Then forward we went,
And our course now was bent,
To the fields by the side the Lea River.

Now for sport very great
We determin'd to wait,
And Towser ran out barking loudly;
He seem'd on some scent,
For quickly he went,
Where a hedge by the river rose proudly.

There he bark'd and he bay'd,
At some game in the shade,
This was just the clean thing we'd been wishing;
So we fir'd all at once,
And, as I am a dunce,
Shot a man t'other side that was fishing.

He roar'd might and main,
And we ran cross the plain,
As fast as our legs let us go, Sir,
In a terrible fright,
As indeed well we might,
At length we reach'd Stratford by Bow, Sir.

In a public house here,
We met with good cheer,
And sat down very dull to our dinners;
For we kill'd by our plan,
A tom-cat and a man,
A pretty collection of sinners.

After dinner and pipe,
We look'd for some snipe,
In the ditches 'twixt here and Whitchapel;
Yet we shot but one lark,
And just as 'twas dark,
A fat pig, which we hardly dare grapple.

But he grunted his last,
And we hurried home fast,
With a pig, cat, and lark for our game, Sir;
And when cockneys so gay,
Take of shooting a day,
May their sport give them all as much fame, Sir.

J. M. L.

BURLESQUE ON A BURLESQUE.

See page 109.

WHEN I and my old wife were young,
Frisky, gay, and full of fun,
Love wing'd with mirth the happy hours,
And pleasure strew'd our path with flow'rs,
Dancing, jigging, giggling, bussing,
Never did I dream of nursing;
But dame Fortune, frail and fickle,
Long'd to leave me in a pickle,
And soon found means to damp my joy,
And give my wife a chopping boy.
I ne'er before had heard such squalling,
Screaming, squeaking, squealing, bawling,
For mother's darling, if 'twas not too sick,
" Would prove he had a soul for music."
Come, dear, put down that nasty fiddle,
And take my darling out to piddle,
My wife she did direct;
And then, as if to give it more effect,
Stamp'd upon my toe,
And reck'd her vengeance on my corn;
Angry she look'd, in dreadful ire,
Her pimpled face was all on fire;
Then, seizing from its peg a brazen horn;
Scoundrel,

Scoundrel, why art not gone? she said,
And lifting high her arm in air,
To teach poor me, in future, care,
She broke a loving husband's head.
'Twas then Despair first saw me sinking,
"And would have lent a helping hand,"
Had not my Fanny took to drinking,
"And got so drunk she could not stand."
Now Hope—as fled the fleeting gipsy,
On seeing my poor Fanny tipsy,
Quickly call'd and bade me to assist her,
"She squall'd as loud, and like an Indian yell;"
At length I jumpt up all amazement,
Pok'd her head out through the casement,
When down some broken glass on Fanny fell.
Revenge! she cried, and up she rose,
And, cursing her cruel lamentable case,
She took me for a foe, I suppose,
For she seiz'd me directly by the nose,
And dabb'd a dirty dish-clout in my face.
Then with a look,
That my fabric quite shook,
By her red nose an oath she took,
And spoke so fast, so loud, and dread;
Word after word impetuous hurl'd,
She shook—the world,
And shook our next door neighbour out of bed.
I help'd the poor soul in, and then,
Hop'd she'd not meet with like again.
She knew my face, and said, dear Mr. Button,
My dear Button, she said;
Wife spoke again—it crack'd her head,
And down she fell, as dead as mutton.
Thy rage O Fanny, now I sing,
Ah! was the strain to happier ditty;
When at my nose you made a spring,
I should have fled your nervous wring,
And not have trusted to your pity.
"With eyes turn'd up, alas! in doleful dumps,"
One day sat Fanny by the parlour door,
Her grubby offspring sat on their bare rumps,
Like little devils, on a dirty floor,
While ever and anon,
In angry tones escap'd a word,
At last she said—'tis gone,
No more the pleasing liquid sound is heard:
Thy head, she cried, 'twill make a smash on,
Then flung the bottle in a passion,
The empty bottle, at my pate,
I had the luck to miss its weight;
Up she got, and then a thund'ring kick
At me she made—prepare to trot to market;
She said, you know I'll have my will,
Prepare to go, for I'm ill.
These naked boards make me quite sick,
Go, buy directly a new Turkey carpet.
Look cheerful, said the wicked hussy,
None of your sulky melancholy,
Be quick, denial is but folly—
I'm in a hurry.
Tir'd of hearing such a horrid din,
I bow'd, and was about retiring,
When wife scream'd out she was expiring,
But beg'd she first might taste some Holland gin.
With cordial to her help I flew,
She brisk arose, and briefly said,
My dear, you've nothing else to do,
Now go to bed—
Yet stop, first set a stave before us,
"Let's one select that all can sing,"
She then being rather mellow,
"Began to bellow
God save the king,"
And I, poor I, was 'blig'd to join in chorus;
For Fanny was a nervous maid,
And could, without a broomstick's aid,
Make many a noisy fellow cease,
And bring, all but herself, to peace.
Just as I'd finish'd my last stanza,
She ope'd her eyes, like Sancho Panza,
And with Stentorian voice exclaim'd,
While at my head a blow she aim'd,
"What's all this cursed noise about,"
Out, out, you drunken dog, get out,
Murder and thieves, then up in rage, she flew,
Call'd me a scoundrel, beat me black and blue:
Then said, my dear, I made a blunder,
What was I thinking of, I wonder,
To use you so, just now! why bless me,
The devil surely must possess me;
Vast odd, but ev'ry thing turns round,
She said, then squatted on the ground.
Is that your manners, Sir, to stare?
You drunken dog, go fetch a chair,
That done, she took some time in seating,
Which time I did employ—retreating.

Kingsland. J. M.

THE MILCH BEAR.

IN days of yore, a good old grannum,
At two-and-twenty pounds per annum,
Was hir'd to keep the village school;
To learn the girls to knit—the boys to read,
And teach the little children, all, the creed;
To say their pray'rs,
And such affairs,
And each to practise well the golden rule.

So well this pious woman play'd her part,
Each scholar got the catechism by heart;
The bible too—
Though strange, 'tis true—
Was the sole book from which she taught 'em:
It was their chief delight,
Some passage to recite,
And by such gentle means, to love her brought 'em.

One day she call'd a pupil up to read,
Who, having found her place, did thus proceed—
The little maid
Was not afraid,
But boldly read from Gen'sis twenty-four;
And as she did rehearse
The forty-seventh verse,
She read these words—"Whom Milcah bore—"

"Stop! stop!" the lady cried in accents wild—
"You've read the passage wrong, I'm sure, my child;
Pray read that sentence o'er again."
At which the girl began to stare,
And stammer'd out—"Whom Milcah bare—"
"Aye, aye," replied the mistress, "now tis plain,
"For they *might* MILK A BEAR—I knew 't before,
But 'tis *impossible* to MILK A BOAR."

THE HIGH METTLED HOUND.

THE dew lightly fell on the sweet briar thorn,
Aurora proclaim'd it was day;
Shrill echo repeated the sound of the horn,
Which zephyr bore softly away:
The dogs were uncoupled, the chase none did lack,
When Towler a staunch mettled hound,
That once was the boast of the loud op'ning pack,
Crawl'd forth to the musical sound.

For years he unrival'd was held far and near,
As staunch as e'er followed the chase;
O'er hedge, ditch, and stile, he would skim light as air,
Till age made him slacken his pace:
Turn'd out of the pack, yet unwilling to yield,
The remains of a mettlesome hound;
At the huntsman's loud shout he would hie to the field,
And yelp to the musical sound.

'Twas once when with hunting our speed 'gan to lag,
And sportsmen with dogs were behind,
That Towler like lightning flew after the stag,
Still scenting the prey fleet as wind:
But now blind and feeble, of vigour bereft,
Scarce able to stray o'er the ground,
'Twas the very last effort of former strength left,
To follow the musical sound.

Yet forc'd to dispense with bleak poverty's food,
He droop'd with old age, lean and poor;
Still huntsmen recounted his worth once so good,
And many a virtue told o'er:
No more the gay chase he awakes in the morn,
For, stretching himself on the ground,
His ears faintly hearing the echoing horn,
He died to the musical sound.

J. J. B.

INDEX.

A

ADVERTISEMENTS, eccentric, from the Surinam Gazette, 140.
Aggression, or the Heroine of Yucaton; account of, 49.
Amusements at Lima, in South America, 87.
America, Welch settlement in, 141
Angler, the, verses on, 182.
Astley's annual wherry, account of, 115.
Assault and riot, violent, 131.

B

Basto, pedigree and performances of, 185.
Bail, Col. Thornton's, refused, 241
Bear, the milch, 322.
Berkley fox hounds, 3. More of the, 4.
Betty, Master W. H. W. life of, 97
Betting regulated, 236.
Birds, singular circumstances of, 220.
—Bewick's history of British, 239
Bird catching, ancient mode of, 297.
Blood-hounds, on the nature and hunting of those used in America, 266.
Black Act, prosecution on the, 16.
Bond street, tears of, for the departure of the season, 227.
Boxing—between Mich. Brady and Mich. Ryan, &c. 50. Iky Pig and Crib, 102. Two American Judges, 103. Belcher and Ryan, 150. The Black and Holmes, 212. Dutch Sam and the Butcher 213. Tom Crib and Nichols, ib. Smith and Young Crib, 265. Young Ryan and old Caleb, 294. Smith and Harris, 295.

C

Cabinet, the Sportsman's, reveiwed, 101, 160, 198.
Cattle, Mr. J. Lawrence's treatise upon, 12.
Canine sagacity and affection, Anecdote of, 38.
Charge of careless driving, 136.
Challenges, gigantic, from the history of Russia, 37, 133.
Cocking, Manchester, 8, 116, at Chester, 105.
—Anecdotes of, 116, 226.
Colman's new comedy, extract from, 4.
Colonel M'Kenzie and Mr. Brookes, 132.
Courts martial, sentence in the case of Cochrane and Gordon, 73.
—Ensign Dadley, 298.
Coursing, 117.
Cricket matches in Lord's ground, 189. 284.
Crim. Con. Knight v. Fuller, 28.
—Olivant v. M'Fadzen, 149.
Cruelty, horrid, of the Nackers to condemned horses, 20.

D

Defiance, the celebrated horse, his exit and burial, 65.
Delpini, pedigree and performances of, 281.
Dictionary, the Thespian, or dramatic biography of the present age, reviewed, 96.

Dinners,

Dinners, public, five reasons why summer is the properest season for them, 148.
Distress of the present times, 156.

E

Eclogue, a Whitehall, 169.
Education, fashionable female, 13.
Elegy on the death of my dog Hector, 229.
Epilogue, occasional, spoken in the character of Goldfinch, 57.
Epicures, eight useful directions to, 148.

F

Faro, the fashionable game of, 261.
Falconry, decline of, 156.
Fever, the yellow, or Sam Shakeshank's journey to town, 58.
Fishing, rules for, a la Gambado, 216.
Fitzherod, pedigree and performances of, 281.
Forecast equal to labour, 76.
Fox chase, singular, 30.
Fox, sagacity of a, 242.
—tame, account of, 270.
Foote, Mr. his wayward fate, 159.
Fracas between Col. Thornton and Mr. Flint, 235.
Framton, old, another sketch of, 86.

G

Game laws, appeal of the officers of the 14th dragoons, against the Guildford Bench, 103.
—Case decided at York castle, 107.
Grazier, the complete; or, farmer and cattle-dealer's assistant, account of, 236.
Ghost, Grimshaw's, a woeful ballad, 230.
Grafton, anecdote of a late duke of, 33.
Grant, a curious, by Edward the Confessor, 67.
Grandmother, verses upon my, 278.
Greyhounds, Major and Czarina, account of their performances, 67.
Guinea, who wants a, a new comedy, by Mr. Colman, account of, 47.
Gun, unlawful keeping of a, 246.

H

Hair dressers, eulogium upon, 259.
Hartz mountains, account of an excusion to, 204. 263.
Heathcote's splendid decorations, 153.
Horse, a draught, extraordinary feat of, 243. Swindling, surprising examples of, 35. Chase upon the Frozen Sea, 92. Unparalleled cruelty to a, 105. Dealer, attorney, and poney, 152. Glandered, sale of a, 244. Unsound, sale of an, 245. Cause at Hertford summer assizes, 247. Trotting, armorial bearings, &c. 260.
Hound, Irish, his complaint, 111.
—high mettled, 322.

M

Mace, Marmaduke, and his fortune, 40.
Mare, stealing and maiming, 41. A brood, destroyed, 64. A blood, fraudulent sale of, 129.
Margate, lamentations at, 277.
Mallard and French spaniel, 41.
Match, the York, a new jockey song, 319.
—Mrs. Thornton's at York, 234.
Moore, Francis, biography of, 282.
Monument at Harefield church, 270.
Muses, lineal descent of the, 24.

N

Needle, extraordinary efforts of the, 85.

—Neddy,

—Neddy, the taylor, 110.
Notice, a singular, 15.

O

Ode to the passions, Collins's, burlesqued, 109. Burlesqued, 320.
Opera house fracas, 249.
Otter hunting, on Muckleton Moss, 68.
Outlaw, the Venetian, a drama, account of, 94.

P

Pembroke, earl of, his will, 293.
Phenomenon, pedigree and performances of, 281.
Poaching, in Kent, 38.
Poney race at Manchester, 117. Mr. Johnstone's, some account of, 118. Pounding a, 127.
Pork, the lamentation of a leg of, 111.
Prince, the, invited again to Newmarket, 235.
Prizes, humorous distribution of, in the Shakespear lottery, 145.
Puns in parliament, 289.
Puzzle, the case of, 276.

Q

Quackery, instances of Equestrian, 34.

R

Races at Newcastle, 120.
—at Brighton, 187.
—to come, 68. 120. 188. 273.
Racing calendar improved, 186.
Ramble, from Taunton to Tiverton, 43. From the metropolis to the West, 75. Within the walls of Windsor castle, 121. From Windsor through the villages, 191. From Windsor to Farnham in Surry, 252. From Farnham to Hinehead, and back to Farnham, 305.
Reay, lord, and Mr. Baillie, account of their dispute, 107.
Rowing match, for Dogget's coat and badge, 236.
Rudeness, lamentable decay of, 39.

S

Salmon fishery, &c. on the Tweed, 287.
Sampson, another, 82.
Saxoni, pedigree and performances of, 281.
Serpents, of the fascination of, 157.
Shark, a ground, capture of, 69.
Shooting a la Gambado, rules for, 69.
—at the old hats, 218.
Shooter, the snipe, a fable, 219.
Small talk, fashionable, 149.
Smock race, Irish, at Finglas, 228.
Soldier's return, a new afterpiece, account of, 95.
Sporting, miscellaneous, 9.
—subjects exhibited in the Royal Academy, 1805, 63.
—prints, 81.
—award, Garraway v. Butterfont, 118.
—intelligence improved, 187.
—in Virginia, account of, 270.
—intelligence, 53. 107. 165. 222. 272. 314.
Sportsman indiscreet, a rural anecdote, 9.
Sportsmen, Spitalfields, 319.
Stags entangled, 309.
Stake holder, curious case of, 130.
Stallions to cover this season, 83.
Story, the long, shooting, &c. 290.
St. Stephen's day, or ancient manner of celebrating the Christmas holiday's in the Inner Temple, described, 88.
Swift, Dean, outwitted by the cobler, 70.
Snips from the shears, 304.
Sunday amusements, 39.
Swindling, matrimonial, 244.

Sympathetic sensibility at the card-table, 42.
Syrian village, manners and diversions of a, 296.

T

Taste, fashionable, for driving pheaton's, &c. 155.
Times, fine, described, by a noted grumbler, 42.
Toadster of Tadley, 292.
Trotting match, Mr. Thomson's galloway, 235.

V

Varieties among animals, 21. 71.
Verses by a parish clerk, in return for a Christmas entertainment, 59.
Vauxhall sailing match, 188.
Vice, society for suppressing of, 19.

W

Whim of the Day, the, a celebrated song, 275.
Willy O, a Spitalfields love song, 182.
Winning horses, complete list of, in Great Britain, in 1804, with their sires, 31.
Wit, feast of, 51. 106. 163. 221. 271. 311.
Wolf, the entrapped, a description of, 233.

Y

Youth, love, and folly, account of, 151.

DIRECTIONS TO THE BINDER.

Frontispiece to the Volume—Diana surprised in the Bath by Acteon—to face the engraved Title Page.

Snipe Shooting	3
Mallard and French Spaniel	41
Duck-shooting	63
Duke of Bedford's Curious Pig	101
Head of Old Eclipse	115
The Stoat and Peacock	162
An Engraving from a celebrated Painting by Mr. Morland	185
Farmer's man and the Fox	215
The Entrapped Wolf	233
The Earth-stopper	271
Stags Entangled	309

THE

RACING CALENDAR.

MALTON CRAVEN MEETING.

ON Tuesday, April 2, a Sweepstakes of 20gs each, for colts 8st 3lb, fillies 8st, rising three yrs old.—Last mile and half.—Eight Subscribers.

Col. Childers's b c Langton, by Precipitate, out of Alonzo's dam 1
Mr Nalton's br c by Totteridge 2
Sir M. M. Sykes's b c Sir Reginald, by Precipitate 3
Mr Garforth's b f Laura, by Traveller 4
Ld Fitzwilliam's c Norval, by Hambletonian 5
Mr N. B. Hodgson's gr c by Delpini, dam by Garrick 6
Mr Watt's br c by Precipitate, dam by Javeline 7

Seven to 4 agst Sir Reginald, and 6 to 1 agst Langton.

The Craven Stakes of 10gs each, for two yr olds 6st, three yr olds 8st, four yr olds 8st 9lb, five yr olds 9st 1lb, six yr olds 9st 5lb, and aged 9st 7lb.—Two miles.

Sir M. M. Sykes's c Sir Launcelot, by Delpini, dam by King Fergus, 2 yrs old 1
Mr Burton's br f Heb, 3 yrs old 2
Mr Robinsons's ch f by Abba Thulle, out of Barnaby's dam, 2 yrs old 3
Mr Garforth's b f Zara, 3 yrs old 4
Ld Fitzwilliam's Ducat, 4 yrs old 5
Mr Croft's b c by Cardinal, dam by Fitzherod, 2 yrs old 6

Six to 4 agst Ducat, and 5 to 1 agst Sir Launcelot.

Mr Hill's b m Peggy O'Rafferty, rode by Mr Tatton Sykes, beat Mr Shepherd's h Blue Peter, rode by Mr H. Boynton, 12st 3lb each.—Four miles.—100gs.——Three to 1 on Blue Peter.

WEDNESDAY, April 3, a Sweepstakes of 5gs each, for horses &c. not thorough bred, 12st each; rode by Gentlemen.—Two-mile heats.—Twenty-eight Subscribers.

Mr Tatton Sykes's Hudibras, by Huby, rode by the owner 1 1
Mr Teasdale's b g Experiment 2 2
Mr F. Boynton's b h by Overton 5 3
Mr Thompson's b g Welton 4 4
Mr G. Hotham's b g by Ruler, aged 6 5
Mr H. C. Leatham's b g by Acacia 7 6
Mr Watt's b h by Magnum Bonum 3 7

Seven to 4 agst Hudibras.

Fifty Pounds, for three yr olds 7st, four yr olds 8st 4lb, five yr olds 8st 10lb, six yr olds and aged 9st.—Heats a mile and a half.—Mares allowed two pounds.—The winner of a fifty to carry three pounds extra—The ages as in May.

Mr Nalton's br c by Totteridge, dam by Falcon, 3 yrs old........ 1 1
Mr Ackers's f Heb, 4 yrs old........ 8 2
Mr Garforth's b f Zara, 4 yrs old........ 4 3
Mr Hutty's ro c by Ormond, 3 yrs old........ 6 4
Mr Bell's b c Jack Tar, by Pitch, 3 yrs old........ 7 5
Mr Calcraft's b f by Restless, 3 yrs old........ 5 6
Mr Barton's gr c by Aimator, 3 yrs old........ 2 7
Mr Burton's b m by Trumpator, aged........ 3 8
Mr Robson's ch c by Ormond, 3 yrs old........ 9 ds

Six to 4 agst Heb, 7 to 4 agst Mr Nalton's c, and after the heat 6 to 4 he won.

Soon after starting for the second heat, Mr Robson's colt leaped over the cords—his rider, J. Midgley, in endeavouring to bring him back, go hurt so severely that he died the following day.

Lord Middleton's Blue Devil, by Beningbrough, 8st 6lb, received forfeit from Mr N. B. Hodgson's Stretch, 7st 12lb.—Two miles.—100gs, h. ft.

SKIPTON—YORKSHIRE.

ON Wednesday April 3, a Sweepstakes of 10gs each, with 20gs added; colts 8st, fillies 7st 11lb, rising three years old.—Two miles.—Seven Subscribers.

Mr Preston's br c Cleveland, by Overton, dam by Phenomenon...... 1
Sir H. Williamson's b c by Hambleton........ 2
Capt. Chamberlain's gr c by Delpini........ 3

Two to 1 on Cleveland.

Sweepstakes of 10gs each, for hunters 12st; rode by Gentlemen.—Two-mile heats.—Six Subscribers.

Capt. Chamberlain's gr g Whynot, by Slope, rode by Mr. Dinsdale.. 1 1
Mr C. Parker's ch h by Cavendish, rode by the owner.......... 2 2

Two to 1 on Whynot.

THURSDAY, April 4, a Sweepstakes of 10gs each, with 20gs added, for all ages; Craven weights.—Two miles.—Five Subscribers.

Mr G. Hutton's ch c Saxoni, by Delpini, 4 years old........ 1
Mr Smith's ch c by Hambleton, dam by Slope, 3 yrs old........ 2

Two to 1 on Saxoni.

A Maiden Plate of Fifty Pounds, for all ages.—Two-mile heats.

Mr T. Hutchinson's br c by Overton, dam by Young Marske, 2 yrs old, a feather........ 1 1
Mr Dent's Sir Charles, 3 yrs old, 7st 10lb........ 2 2
Mr Harris's b f by Hammer, 2 yrs old, a feather........ 3 3

Sir Charles the favourite.

NEWMARKET

NEWMARKET CRAVEN MEETING.

ON Monday, April 15, the Craven Stakes, a Subscription of 10gs each, for all ages; two yr olds carrying 6st, three yr olds 8st, four yr olds 8st 9lb, five yr olds 9st 1lb, six yr olds 9st 5lb, and aged 9st 7lb.—Across the Flat.—Thirteen Subscribers.

Sir H. Williamson's b c Ditto, by Sir Peter, 4 yrs old 1
Gen. Sparrow's ch c Castrel, 3 yrs old 2
Ld Grosvenor's b c Agincourt, 3 yrs old......................... 3
Mr Dalmé Radcliff's b m Anniseed, aged 4
Mr Ladbroke's b f Dora 2 yrs old; Mr F. Neale's ch h Quiz, 6 yrs old; Mr Kellermann's ch f Mary, 4 yrs old; Mr Mellish's b h Stockton, 5 yrs old; Ld Foley's gr c Sir Harry Dimsdale, 4 yrs old; Mr Sitwell's b f Goosecap, by Moorcock, 2 yrs old; and Mr Wardell's b f Lady Brough, 3 yrs old; also started, but the Judge could only place the first four.

Six to four agst Lady Brough, 3 to 1 agst Ditto, and 4 to 1 agst Castrel.

Produce Sweepstakes of 100gs each, h. ft. colts 8st 7lb, fillies 8st 4lb. R. M.—Those out of untried mares allowed 3lb; those got by untried horses, 2lb; and those by untried horses out of untried mares, 5lb.—Seven Subscribers.

Sir C. Bunbury's b f Lydia, by Whiskey, out of Giantess.......... 1
Gen. Grosvenor's b f by Gouty, out of a Sister to Mother Bunch, both untried 2
Mr Howorth's b c Sinbad, by Skyscraper out of Fidget's dam 3

Seven to 2 on Lydia.

Sweepstakes of 100gs each, h. ft.—Across the Flat.—Four Subscribers.

Ld Foley's b c Watery, by Waxy, 7st 9lb 1
Mr Norton's b c Quid, 8st 1lb.................................. 2

Six to 4 on Quid.

Gen. Grosvener's b c Skirmisher, by Buzzard, out of Lady Jane, 8st. beat Mr Craven's b c Jockey, 8st 1lb.—Across the Flat.—100gs, h. ft.—Six to 4 on Jockey.

Mr Watson's b c by Grouse, out of Dreadnought's dam, beat Mr Sitwell's ch f Sister to Cockfighter, 8st each.—Ab. Mile.—100gs, h. ft.—Three to 1 on Mr Watson's colt.

Ld Foley's br c Little Peter, by Sir Peter, 8st 6lb, beat Sir J. Shelley's b c Currycomb, by Buzzard, out of Iris, by Brush, 8st 4lb.—Two yr Course, 50gs.——Seven to 4 on Little Peter.

Sir H. Williamson's b h Walton, by Sir Peter, 8st 6lb, beat the Duke of Grafton's b m Penelope, 8st 7lb.—B. C. 200gs, h. ft.——Five to 4 on Penelope.

Mr Watson's ch h Trombone, by Trumpator, 8st 7lb, beat Sir J. Shelley's br f Julia, 8st 3lb.—Ab. Mile, 100gs, h. ft.——Two and 3 to 1 on Julia.

Duke

Duke of Grafton's br f Pelisse, by Whiskey, 7st 13lb, beat Mr Ladbroke's b c Bustard, 8st 3lb.—Across the Flat, 100gs.——Seven to 2 on Pelisse.

Mr Mellish's ch c Honesty, by Overton, beat Mr Jones's b c Freedom, by Buzzard, 8st 3lb each.—Across the Flat, 100gs.——Five to 4 on Honesty.

Mr T. Fisher's b f Two Shoes, by Asparagus, 7st, beat Ld F. G. Osborne's b f Elizabeth, 8st 11lb.—Ditch Inn, 100gs, h. ft.——Two to 1 on Two Shoes.

Mr Wyndham's b c Tallboy, by Totteridge, received forfeit from Sir J. Shelley's b c Skipjack, by Moorcock, 8st 3lb each.—Two yr old Course, 200gs, h. ft.

Sir H. Williamson's Walton, 8st 7lb, agst Sir J. Shelley's Julia, 6st 10lb.—B. C. 200gs, h. ft.—Was off by consent.

TUESDAY, April 16, Mr Jones's ch c Junius, by Buzzard, dam by Pot8o's, out of Editha, by Herod, beat Mr Harris's b c Farmer, Brother to Allegranti, 8st each.—Across the Flat, 300gs, h. ft.——Two to 1 on Junius.

Duke of St. Albans's b c Merryman, by Buzzard, 8st 5lb. beat Gen. Grosvenor's b c Skirmisher, 7st 4lb.—Ab. Mile, 25gs.——Six to 4 on Merryman.

Mr Mellish's b h Eagle, by Volunteer, aged, 9st 7lb, beat Mr Watson's b c Dreadnought, 4 yrs old, 5st 8lb.—Ab. Mile, 200gs.——Seven to 4 on Eagle.

Sweepstakes of 50gs each.—Two yr old Course.

D. of St. Albans's b c Merryman, 8st 9lb 1
Mr Mellish's ch c Honesty, 7st 6lb 2
Sir J. Shelleys f by Hambletonian 7st 7lb .... pd

Seven to 4, and 2 to 1 on Honesty.

The First Class of the Oatlands' Stakes of 50gs each, h. ft.—D. I.—Eleven Subscribers.

Mr Kellermann's b c Alaric, by Petworth, out of Egham's dam, 3 yrs old, 6st 10lb 1
Mr Wardell's b f Houghton Lass, 3 yrs old, 7st 11lb.................... 2
Mr W. Fenwick's b f Miss Coiner, 3 yrs old, 6st 8lb.................... 3
Mr Abbey's ch m Margery, 5 yrs old, 8st 2lb.................... 4
Mr Branthwayt's ch c Woodcot, by Guildford, 3 yrs old, 6st 12lb.... 5
Mr R. Boyce's ch c Brainworm, 3 yrs old, 7st 3lb.................... 6
Sir J. Shelley's br m Julia, 5 yrs old, 8st 1lb.................... 7

Six to 4 agst Houghton Lass, 9 to two agst Margery, 5 to 1 agst Julia, and 6 to 1 agst Alaric.

WEDNESDAY, April 17, a Subscription Plate of Fifty Pounds, for two yr olds carrying 7st, three yr olds 8st 7lb, and four yr olds 9st.—Two yr old Course.

Gen. Sparrow's ch c Castrel, by Buzzard, 3 yrs old.................... 1
Mr Sitwell's b f Goosecap, 2 yrs old.................... 2
Mr Wardell's b f Lady Brough, 3 yrs old.................... 3
Mr Forth's br c Artichoke, 2 yrs old.................... 4
Mr Howorth's br c Enterprize, 3 yrs old.................... 5

Five to 2, and 3 to 1 on Castrel.

The

The Second Class of the Oatlands Stakes of 50gs each, h. ft.—D. I.—Eleven Subscribers.

Mr Lake's b h Giles, by Trumpator, 6 yrs old, 8st 4lb.......... 1
Mr Watson's b h Duxbury, 5 yrs old, 8st 9lb.................. 2
D. of Grafton's b f Parasol, 4 yrs old, 9st 1lb................ 3
Mr R. Weatherill's ch h Flambeau, 6 yrs old, 7st 9lb............ 4
Mr Collett's b c Phœnix, by Sir Peter, 4 yrs old, 6st 10lb......... 5
Mr Kellermann's ch f Mary, 4 yrs old, 7st 10lb................ 6
Mr Wardell's b f Gratitude, 3 yrs old, 7st 13lb................ 7

The following having declared forfeit by the 31st day of December, paid only 10gs each, which was divided between the owners of the second horses in the two Classes.—Lord Sackville's ch h Enchanter, 5 yrs old, 8st 7lb; Mr Wardell's b f Lady Brough, 3 yrs old, 8st 3lb; Mr Ladbroke's b c Bustard, 3 yrs old, 7st 10lb; Mr Abbey's br f Virgin, 3 yrs old, 6st 7lb; Mr Mellish did not name.

Five to 4 agst Parasol, 3 to 1 agst Duxbury, 6 to 1 agst Giles, and 6 and 7 to 1 agst Gratitude.

Mr Parker's b h beat Mr Taylor's b h 8st 7lb each.—B. C. 25gs.—Three to 1 on the winner.

Sir H. Williamson's b h Walton, received forfeit from Mr Mellish's b h Stockton, 8st 7lb each.—B. C. 300gs, 100gs ft.

Mr F. Neale's Bobtail, 8st 8lb, agst Lord Grosvenor's Cesario, 7st 12lb.—Across the Flat, 100gs h. ft.—Off by consent.

THURSDAY, April 18, D. of St. Albans's b c Merryman, by Buzzard, beat Mr T. Fisher's b f two shoes, 8st each.—Across the Flat, 50gs.—Six to 4 on Merryman.

Sweepstakes of 20gs each.—Across the Flat.

Ld Foley's ch h Captain Absolute, by John Bull, 5 yrs old, 8st 3lb.... 1
Sir J. Shelley's br f Julia, 5 yrs old, 7st 11lb................ 2
Mr Delmé Radcliffe's gr f Nitre, 4yrs old, 7st 12lb............ 3
Ld Sackville's ch h Enchanter, 5 yrs old, 8st 12lb.............. 4
Mr Howorth's ch h Malta, 6 yrs old, 7st 3lb.................. 5

Two to 1 agst Enchanter, 5 to 2 agst Absolute, and 5 to 1 agst Julia.

Subscription Plate of Fifty Pounds, for two yr olds 6st 10lb, three yr olds 8st 5lb, four yrs olds 8st 13lb. five yr olds 9st 4lb, six yr olds and aged 9st 8lb.—D. M.—With this condition that the winner was to be sold for 200gs if demanded, &c.

D. of Grafton's b h Pic Nic by Mr Teazle, 5 yrs old............. 1
Mr Delmé Radcliffe's b g Rebel, aged....................... 2
Mr Wardell's br c Capias, 2 yrs old........................ 3

Gen, Gower's b f by Gouty, out of Isabel, 2 yrs old; Mr. Williams's gr c Blue Bell, by Buzzard, 2 yrs old; Ld F. G. Osborne's b f Elizabeth, 4 yrs old; Sir J. Shelley's b c Skipjack, 2 yrs old; Mr Craven's b c Jockey, 2 yrs old; Gen. Grosvenor's ch f Humming Bird, 3 yrs old; Mr R. Goodison's ro f by Buzzard, out of Admiral's dam, 2 yrs old; Mr Lake's b c Mameluke, 3 yrs old; And Mr Abbey's b g Little John, 4 yrs old; also started, but the Judge could only place the first three.

Six to 4 agst Rebel, 5 to 1 agst Pic Nic, and 7 to 1 agst Capias.

Ld Foley's gr c Sir Harry Dimsdale, by Sir Peter, 8st, beat Mr Wilson's b c Ditto, 8st 9lb.—B. C. 200gs.——Seven to 4 and 2 to 1 on Ditto.

Mr Wastell's b f Lumbago, by Grouse, 8st, beat Mr Panton's ch c Dilettante, 8st 3lb.—D. I. 50gs.——Five to 4 on Lumbago.

Mr Mellish's b h Eagle, aged, 9st 7lb, recd. ft. from Mr Howorth's ch h Malta, 6 yrs old, 5st 8lb.—Ab. M. 200gs, h. ft.

FRIDAY, April 19, Mr Hurst's c by Fortunio, out of Millamant, by Volunteer, 6st 4lb, recd. 100gs from Mr Jones's b c Freedom, 7st.—Across the Flat, 200gs.

CATTERICK BRIDGE.

ON Wednesday, April 17, the Craven Stakes of 10gs each, for two yr olds 6st, three yr olds 8st, four yr olds 8st 9lb, five yr olds 9st 1lb, six yr olds 9st 5lb, and aged 9st 7lb.—One mile and a half.—Five Subscribers.

Ld Darlington's b c by Ormond, 4 yrs old	1
Mr Riddell's b c by Beninbrough, 3 yrs old	2

Four to 1 on Ld Darlington.

A Maiden Plate of Fifty Pounds, for two yr olds 7st, three yr olds 8st 2lb, all above that age 8st 10lb.—Mares allowed 4lb.—Two mile heats.

Mr Dent's b c Sir Charles, by Selim, 3 yrs old	1	1
Mr Stevenson's b f Wasp, 4 yrs old	2	2
Mr Field's b c Wafer, 3 yrs old	3	3

Wafer the favourite.

Produce Sweepstakes of 25gs each, h. ft. colts 8st 3lb, fillies 8st——Those got by stallions untried at the time of naming allowed 3lb—Two miles.—Eight Subscribers.

Mr W. Fletcher's b c Staveley, by Shuttle, dam by Drone 8st	1
Sir W. Gerard's bl c Barouche, by Overton, 8st 3lb	2
Ld Strathmore's b c by Sir Peter, out of Queen Mab, 8st 3lb	3

Even betting on Stavely.

THURSDAY, April 18, a Sweepstakes of 10gs each, for two yr old colts 8st 3lb, and fillies 8st.—Two miles.—Eight Subscribers.

Mr Wentworth's b c Silver Heels, by Hambleton, dam by Slope	1
Mr Riddell's b c by Overton, dam by Spadille	2
Mr Lonsdale's ch c by Pipator dam by Paymaster	3

Ld Strathmore's gr f by Overton, dam by Delpini; and Sir H. Williamson's b c by Hambleton, dam by Laurel; also started, but were not placed.

Mr Lonsdale's colt the favourite, and 3 to 1 agst Silver Heels.

Sweepstakes of 20gs each, for two yr old fillies carrying 8st.—A mile and half.—Three Subscribers,

Mr Watt's b f by Beninbrough, out of Judy, walked over.

Mr Burton's b g by Dubskelper, aged, received forfeit from Captain Hawkes's Miss Topping, 6 yrs old, 12st each.—Four miles, 40gs.

DURHAM.

DURHAM.

ON Tuesday, April 23, a Maiden Plate of Fifty Pounds, given by the Members of the City, for colts 8st 3lb, and fillies 8st, rising three yrs old.—Two mile heats,

Mr Lonsdale's ch c by Pipator, dam by Paymaster............ 1 1
Mr Uppleby's b c by Precipitate, dam by Magnet, bolted........ 2 2
Mr Hutty's ro c Diogenes.................................. 3 dr

WEDNESDAY, April 24, a Maiden Plate of Fifty Pounds, given by the County Members; two yr olds 6st, three yr olds 7st 9lb, four yr olds 8st 4lb, five yr olds 8st 9lb, six yr olds and aged 9st.—Three mile heats.

Mr Hutty's ro c Diogenes, by Ormond, 2 yrs old.......... 3 2 1 1
Sir H. Williamson's b c by Hambleton, dam by Laurel, 2 yrs old 2 1 2 2
Mr Phillips's ch c Sir Frank, by a Brother to Eagle, 2 yrs old, bolted.. 1 dis

THURSDAY, April 25, the Lambton Hunt Stakes of 5gs each, for hunters 12st.—Two mile heats.—Twelve Subscribers.

Mr Mason's ch h by Archer.................................... 1 1
Mr Lambton's b g Ardent...................................... 5 2
Col Seddon's bl h Sweeper.................................... 4 3
Mr Surtee's gr m Eliza....................................... 3 4
Mr Allan's ch m Fanny.. 2 5

FRIDAY, April 26, Fifty Pounds, for two yr olds 6st 4lb, three yr olds 8st, four yr olds 8st 6lb, five yr olds 8st 12lb, six yr olds and aged 9st.—A winner of Fifty Pounds at any time carrying 3lb extra, of two fifties or a hundred, 5lb extra.—Mares allowed 3lb.—Four mile heats.

Mr J. Thompson's b c Newcastle, by Waxy, 3 yrs old.......... 1 1
Mr Stevenson's b f Cantata, 4 yrs old........................ 3 2
Mr W. Hutchinson's br c Didapper, 2 yrs old.................. 2 3

NEWMARKET—FIRST SPRING MEETING

☞ *When any part of this Meeting happens in April the ages are considered as in May.*

ON Monday, April 29, the First Class of the Prince's Stakes of 100gs each, h. ft. for colts carrying 8st 7lb, and fillies 8st 4lb.—Across the Flat.—Five Subscribers.

Ld Grosvenor's b c Goth, by Sir Peter, out of Nimble.......... 1
Sir C. Bunbury's b f Lydia, by Whiskey......................... 2
Mr Watson's b c brother to Goaler.............................. 3

Five to 2 on Lydia, 3 to 1 agst the brother to Goaler, and 6 to 1 agst Goth.

Sweepstakes of 200gs each, h. ft. 8st 3lb.—R. M.—Three Subscribers.

Ld Foley's br c Little Peter, by Sir Peter......................... 1
Mr Delmé Radcliffe's b c Achmet, by Precipitate, out of Huncamunca 2

Five to 2 on Little Peter.

Produce

Produce Sweepstakes of 100gs each, h ft, colts 8st 4lb, fillies 8st—Across the Flat.—Seven Subscribers

D. of Grafton's b f Dodona, by Waxy, out of Drab.............. 1
Sir F. Standish's br f by Sir Peter, out of Storace................ 2
Mr Watson's ch c by Buzzard, out of Doubtful.................. 3

Two to 1 on Dodona.

Sweepstakes of 100gs each, h. ft.—Ab Mile.—Five Subscribers.

Sir J. Shelley's b c Currycomb, by Buzzard, 8st 1lb.............. 1
Mr Wilson's ch c by Buzzard, out of Vixen, 8st 6lb.............. 2
Mr Wyndham's b c Tallboy, 8st.................................. 3
Mr F. Neale's b c Punch, by Young Woodpecker, 8st 5lb.......... 4

Six to 4 agst Mr Mr Wilson's c and 2 to 1 agst Currycomb.

Mr Mellish's b h Eagle, by Volunteer, aged, 9st 4lb, beat Mr Wyndham's ch m Marianne, 6 yrs old, 7st 6lb.—Ab. M. 200gs, h. ft.——Seven to 4 on Eagle.

Mr Mellish's b c Diddler, by Pegasus, 7st 13lb, beat Mr R. Boyce's ch c Brainworm, 8st 3lb.—Ab. M. 100gs, h. ft.——Even betting, and 6 to 5 on Brainworm.

Sir J. Shelley's f by Hambletonian, out of Brown Charlotte, recd 80gs from Gen. Grosvenor's f Grassini, 8st 7lb each.—Across the Flat, 200 gs, h. ft.

Ld Foley's ch h Captain Absolute, by John Bull, 5 yrs old recd 5gs from Sir J. Shelley's b c Strap, 4 yrs old, 8st each.—B. C. 200gs.

Mr R. Boyce's br c Sir David, by Trumpator, 3 yrs old, 8st 7lb, recd 20gs from Mr Watson's b c Dreadnought, 4 yrs old, 7st 10lb.—R. M. 100gs.

Ld Foley's gr c Sir Harry Dimsdale, by Sir Peter, recd 75gs from Mr Howorth's Harefoot, 8st 7lb each.—B. C. 300gs, h. ft.

TUESDAY, April 30, the Claret Stakes of 200gs each, h. ft. colts 8st 7lb, fillies 8st 2lb.—D. I.—The owner of the second horse received back his stake.—Five Subscribers.

Ld Grosvenor's b c Bagatelle, by Sir Peter......................... 1
Sir C. Bunbury's b c Young Whiskey, by Whiskey, out of Giantess.. 2

No betting.

Ld Stawell's b f Gloriana, by Coriander, 2 yrs old, 7st, beat Mr Panton's ch c Dilettante, 3 yrs old, 8st 7lb.—Across the Flat, 100gs, h. ft.—Two to 1 on Dilettante.

Ld Sackville's ch h Enchanter, by Pot8o's, 8st, beat Mr Mellish's br h Pipylin, 8st 3lb.—Ab. M. 50gs.——Even betting, and 6 to 5 on Pipylin.

Fifty Pounds, by Subscription, for four yr old 7st 9lb, five yr olds 8st 3lb, six year olds and aged 8st 7lb.—R. C.

Sir H. Williamson's b h Walton, by Sir Peter, 5 yrs old............ 1
Mr Mellish's br h Pipylin, 5 yrs old............................ 2
D. of Grafton's b f Parasol, 4 yrs old............................ 3

Six to 4 on Walton, 7 to 4 agst Parasol, and 50 to 1 agst Pipylin.

The

The King's Plate of 100gs, for five yr old mares carrying 10st.—R. C. —Was walked over for by the D. of Grafton's b f Parasol by Pot8o's, 4 yrs old.

Mr Norton's b c Quid, by Star, 8st 4lb, beat Mr Wastell's Lumbago, 8st.—D. I. 50gs.——Seven to 4 on Lumbago.

Mr Watson's b h Lignum Vitæ, by Walnut, 8st 8lb, recd 10gs from Sir J. Shelley's br m Julia, 7st 9lb.—R. M. 50gs, h. ft.

Mr Wastell's b f Lumbago, by Grouse, 5st 13lb, received forfeit from Ld Foley's b c Hippocampus, 8st 7lb, both 3 yrs old.—Across the Flat, 200gs, h. ft.

Mr Branthwayt's ch c Woodcot, by Guildford, 3 yrs old, 8st 2lb received from Mr Jones's b c Freedom, 2 yrs old, 7st 5½lb.—Across the Flat, 25gs.

WEDNESDAY, May 1, Ld Barrymore's b c Merryman, by Buzzard, 3 yrs old. 8st 7lb, beat Sir J. Shelley's b c Currycomb, 2 yrs old, 7st 7lb.—Ab. M. 100gs, h. ft.——Five and 6 to 4 on Currycomb.

The second year of the Newmarket Stakes of 50gs each, h. ft. colts 8st 7lb, fillies 8st 2lb.—D. M.—Twenty Subscribers.

Sir C. Bunbury's b f Lydia, by Whiskey 1
Mr Biggs's ch c Bassanio, by Skyscraper, out of Portia............. 2
Mr Glover's ch f by Buzzard, out of Camilla, by Highflyer........ 3
D. of Grafton's b c brother to Duckling; Mr Wastell's br c brother to Whiskerandos; Ld Darlington's ch c Bumper, by St. George; Lord Stawell's b f Gloriana; Mr Watson's b c by Grouse, out of Dreadnought's dam; Ld Grosvenor's br c by Sir Peter, out of Cælia; and Sir F. Standish's sister to Duxbury: also started, but the Judge could place only the first three.——Three to 1 agst Bassanio, 4 to 1 agst the brother to Whiskerandos, and 5 to 1 agst Lydia.

Sweepstakes of 50gs each.—Ab. M.

Mr Ladbroke's b f Dora, by Driver, 8st.............................. 1
Mr Wilson's ch c by Buzzard, out of Vixen, 8st 5lb............... 2
Mr Sitwell's b f Goosecap, 8st 7lb.................................... 3
Six and 7 to 4 agst Dora, and 7 to 4 agst Mr Wilson's colt.

Sweepstakes of 100gs each, h. ft.—D. C.

Ld Foley's ch h Captain Absolute, by John Bull, 5 yrs old 7st 5lb .. 1
Mr Watson's b h Duxbury, 5 yrs old, 8st 1lb 2
Mr Howorth's Harefoot, 5 yrs old, 7st 5lb.......................... pd
Six to 4 on Captain Absolute.

Fifty Pounds, by Subscription, for three yr olds, 7st 4lb, four yr olds 8st 7lb, and five yr olds 9st.—D. C.

D. of Grafton's b f Parasol, by Pot8o's, 4 yrs old 1
Ld Foley's b c Hippocampus, 3 yrs old............................... 2
Mr Wardell's b f Houghton Lass, 3 yrs old.......................... 3
Mr Ladbroke's br c Sir David, 3 yrs old............................. 4
Ld F. G. Osborne's b f Elizabeth, 4 yrs old......................... 5
Mr Howorth's br c Enterprize, 3 yrs old.............................. 6
Even betting on Hippocampus, 4 to 1 agst Parasol, and 4 to 1 agst Houghton Lass.

Lord Foley's b c Watery, by Waxy, 3 yrs old, 8st 12lb, received 50gs from Mr Howorth's b c Tramper, 2 yrs old, 7st.—Two yr old Course, 100gs.

THURSDAY, May 2, Mr Howorth's br m Julia, by Whiskey, 7st 4lb. beat Mr Mellish's br h Pipylin, 8st 7lb.—Two yr old Course, 100gs, h. ft.——Six and 7 to 4 on Julia.

The Second Class of the Prince's Stakes of 100gs each, h. ft. for colts carrying 8st 7lb, and fillies 8st 4lb.—Across the Flat.—Five Subscribers.
Mr Glover's ch f by Buzzard, out of Camilla.................... 1
Ld Grosvenor's br c by Sir Peter, out of Cælia.................... 2
Mr Delmé Radcliffe's b c Achmet.................... 3
Mr Panton's b c Performer.................... 4
Eleven to 8 agst Achmet, and 7 to 4 agst the filly.

Mr Mellish's b f Lady Brough, by Stride, 7st 7lb, beat Ld Sackville's b h Whirligig, 8st 9lb.—Across the Flat, 25gs.——Two to 1, and 5 to 2 on Whirligig.

The King's Plate of 100gs, for four yr olds 11st, five yr olds 11st 9lb, six yr olds and aged 12st.—R. C.—was walked over for by Sir H. Williamson's b h Walton, 5 yrs old.

Ld Barrymore's Merryman, 8st 7lb, agst Mr Wilson's ch c, by Buzzard, out of Vixen, 7st 9lb.—Ab. M. 50gs.——Off by consent.

FRIDAY, May 3, Sweepstakes of 100gs each.—R. M.
Mr R. Boyce's ch c Brainworm, by Buzzard, 3 yrs old, 9st........ 1
Mr Branthwayt's ch c Woodcot, 3 yrs old, 8st 7lb.................. 2
Mr Mellish's ch c Honesty, 2 yrs old, 6st 7lb.................... 3
Six and 7 to 4 agst Honesty, 7 to 4 agst Woodcot, and 5 to 2 agst Brainworm.

Ld Darlington's ch c Bumper, by St. George, 8st 6lb, beat Mr Craven's b c Jockey, 8st.—R. M. 50gs.——Five to 2 on Bumper.

Handicap Sweepstakes of 15gs each.—Ab. M.—rode by Stable Boys.
Mr Howorth's br c Tramper, by Whiskey, 2 yrs old, 7st 2lb........ 1
Mr Wastell's b f Lumbago, 3 yrs old, 8st 10lb.................... 2
Mr R. Boyces's b c Punch, 2 yrs old, 7st 1lb.................... 3
Mr Wilson's ch c by Buzzard, out of Vixen, 2 yrs old, 7st 10lb; Mr Watson's b c brother to Goaler, 2 yrs old, 7st 4lb; Mr Mellish's ch c Honesty, 2 yrs old, 7st 2lb; and Mr Wyndham's b c Tallboy, 2 yrs old, 6st 12lb; also started, but the Judge could place only the first 3.
Six and 7 to 4 agst Lumbago, 7 to 4 agst Tramper, 5 to 1 agst Mr Wilson's colt, and 10 to 1 agst Tallboy.

The New Claret Stakes of 200gs each, h. ft. colts carrying 8st 7lb, fillies 8st 2lb.—D. I.—The owner of the second horse received back his stake.—Six Subscribers.
Ld Darlington's b c Pavilion, by Waxy, out of Totterella.............. 1
Mr Mellish's b c Sancho.................... 2
Ld Egremont's b c Hannibal.................... 3
D. of Grafton's br f Pelisse.................... 4
Six to 4 on Sancho, 3 to 1 agst Hannibal, 5 to 1 agst Pelisse, and 7 to 1 agst Pavilion.

Mr Howorth's b c Heeltap, by Waxy, 3 yrs old, recd forfeit from Ld Darlington's ch c Bumper, 2 yrs old, 8st each.—Across the Flat, 200gs, h. ft.

Mr Sitwell's b f Goosecap, 7st 7lb, agst Mr Howorth's br c Tramper, 6st 9lb.—Ab. M. 25gs.——Off by consent.

CHESTER.

ON Monday, May 6, a Sweepstakes of 15gs each, for maiden horses; three yr olds 6st 12lb, four yr olds 8st, five yr olds 8st 10lb, six yr olds 9st, and aged horses 9st 2lb.—Mares allowed 3lb.—Two miles.—Six Subscribers.

Mr E. L. Hodgson's ch c by Pipator, 3 yrs old 1
Ld Grosvenor's ch f Mony Musk, 4 yrs old 2
Mr C. Cholmondley's b c Green Dragon, by St. George, 4 yrs old 3
Ld Grey's b f Georgiana, by George, 3 yrs old 4
Mr B. Grey's b c Forester, by Old Tat, 4 yrs old 5

A Maiden Plate of Fifty Pounds, for three yr olds a feather, four yr olds 7st 6lb, five yr olds 8st 6lb, six yr olds 8st 9lb, and aged 9st 12lb. —Mares allowed 3lb.—Four mile heats.

Sir W. W. Wynn's b c by Buzzard, 3 yrs old 1 1
Ld Grosvenor's ch c by John Bull, out of Dido, 4 yrs old 2 2
Mr C. Cholmondley's br c Welch Rabbit, 4 yrs old 3 3

TUESDAY, May 7, Fifty Pounds, the gift of T. Grosvenor and R. E. D. Grosvenor, Esqs. for 3 yr old colts 6st 8lb, fillies 6st 6lb, and 4 yr old colts 8st 4lb, fillies 8st 1lb.—Two mile heats.

Mr Brooke's b c Optician, by Telescope, 4 yrs old 3 1 1
Ld Grosvenor's ch f Mony Musk, 4 yrs old 1 3 2
Mr Bettison's b f by Sir Peter, 4 yrs old . . . . . . 4 2 dr
Mr E. L. Hodgson's ch c by Pipator, 3 yrs old, ran against a post 2 dr

The Earl of Chester's Plate of 100gs, for four yr olds 8st 2lb, five yr olds 8st 10lb, six yr olds and aged 9st.—Winners of one Match, Plate, or Sweepstakes, carrying 4lb, of two 7lb, and of three or more 10lb extra. —Thrice round.

Mr T. Tarleton's b c Jack Tar, by John Bull, 4 yrs old 1
Mr Ackers's b f Hebe, 4 yrs old 2
Mr Glossop's b c Skylark, 4 yrs old 3
Mr C. Cholmondley's b c Green Dragon, 4 yrs old 4
Mr Lord's b g Cockspinner, 5 yrs old 5
Sir W. W. Wynn's b m, 6 yrs old 6

WEDNESDAY, May 8, the City and Corporation Plate of Fifty Pounds, for three yr olds a feather, four yr olds 7st 4lb, five yr olds 8st 4lb, six yr olds 9st, and aged 9st 4lb.—Mares allowed 3lb.—Four mile heats.

Mr Clifton's b h Sir Ulic Mackilligut, by Whiskey, 5 yrs old 1 1
Mr Simpson's ch h Rudstone, 5 yrs old 2 2
Sir W. W. Wynn's b m, 6 yrs old 3 3

A Sweepstakes of 20gs each, for horses, the property of the Subscribers; four yr olds 7st 12lb, five yr olds 8st 10lb, six yr olds 9st 2lb, and aged 9st 5lb.—Mares and geldings allowed 3lb.—Two mile heats.—Six Subscribers.

Mr Tarleton's b c Jack Tar, 4 yrs old........................ 1
Ld Grey's br c Gayman, 4 yrs old.............................. 2
Mr Clifton's b f Josephine, 4 yrs old......................... 3
Ld Grosvenor's b h Baron Bull, 5 yrs old...................... 4

THURSDAY, May 9, a Piece of Silver Plate, value Fifty Pounds, the gift of Earl Grosvenor, for three yr olds a feather, four yr olds 7st 5lb, five yr olds 8st 2lb, six yr olds 8st 11lb, and aged 9st 1lb.—Mares allowed 3lb.—Four mile heats.

Mr Clifton's b h Sir Ulic Mackilligut, 5 yrs old.............. 1 2 1
Mr Brooke's b c Optician, by Telescope, 4 yrs old............. 2 1 2

FRIDAY, May 10, the Ladies Purse, value Fifty Pounds, for three yr olds a feather, four yr olds 7st 5lb, five yr olds 8st 5lb, six yr olds 8st 12lb, and aged 9st 2lb.—Mares allowed 3lb.—A winner of one 50l. Plate carrying 3lb extra, of two 5lb, and of three or more 8lb.—Four mile heats.

Ld Grey's b f Georgiana, by George, 3 yrs old.............. 5 4 1 1
Mr Ackers's b f Hebe, 4 yrs old............................ 1 2 2 2
Mr Clifton's b f Josephine, 4 yrs old...................... 4 1 3 3
Mr Lord's b g Cockspinner, 5 yrs old....................... 3 3 4
Sir W. W. Wynn's b c by Buzzard, 3 yrs old................. 2 5 dr

A Handicap Stakes of 10gs each, with 20gs added by the Stewards.—Two miles.—*Bona fide*, the property of the Subscribers.

Ld Grosvenor's ch c Vandal, by John Bull, out of Dido, 4 yrs old, 8st 5lb.. 1
Mr Crowther's b c Forester, by Old Tat, 4 yrs old, 8st 6lb.......... 2
Mr Glossop's b c Skylark, by Moorcock, 4 yrs old, 8st 5lb........ pd

GOODWOOD.

ON Wednesday, May 8, the Goodwood Hunters Plate of 50gs, 12st.—Two mile heats.

D. of Richmond's gr h You know me, by Gay.............. 4 1 1
Mr Wyndham's gr h Grey Surry.......................... 1 2 3
Sir G. Thomas's b g Leader............................ 2 3 2
Miss Le Clerc's b m Arachne........................... 3 dr

The Goodwood Club Subscription, amounting to 50gs, 13st.—Rode by Gentlemen.

Mr. W. Burrell's ch g Rinaldo, by Huby................. 3 1 1
Mr P. Burrell's b g Quill-driver, by Pipator.......... 1 3 2
Mr R. Boulton's b g Master Morton..................... 4 2 3
Gen. Lennox's br g Watchman, by Pot8o's............... 5 4 dr
Sir C. M. Burrell's ch g Sarpedon, by Pot8o's......... 2 dr

The

The Skirter's Plate, 13st.—Two mile heats.

D. of Richmond's Rolla, by Precipitate	3	1	1
Mr Dickens's gr g Slindon	1	2	2
Mr Græme's Gommel M'Gralahan	2	3	3

THURSDAY, May 9, the Hunters Plate of 50gs, for four yr olds 10st 4lb, five yr olds 11st 6lb, six yr olds 12st, and aged 12st 2lb.—Horses that never won 50 Pounds allowed 5lb.—Two mile heats.

Major Pigot's br g Black Dick, by Magpie, aged	2	1	1
Miss Le Clerc's b g Bayard, by Precipitate, aged	1	2	2

Handicap Plate.—Two miles.

Mr W. Burrell's Rinaldo, 13st	1
Mr R Boulton's Master Morton, 11st	2
Mr P. Burrell's Quill-driver, 12st	3
Sir C. Burrell's Sarpedon, 11st 7lb	4
Gen Lennox's br g Watchman, 10st 7lb	5

The Ladies Plate of 60gs, King's Plate weights.—Two mile heats.

Mr Martin's Enchantress, by Volunteer, 5 yrs old	1	1
Mr Hyde's ch c by Mr Teazle, 4 yrs old	4	2
Major Pigot's Gary Owen, aged	3	3
Ld Egremont's b g by Driver, 5 yrs old	2	dr

NEWMARKET SECOND SPRING MEETING.

ON Monday, May 13, Mr Wyndham's ch m Marianne, by Mufti, aged, 8st 4lb, beat Mr Mellish's b h Stockton, 6 yrs old, 8st 2lb.—R. M, 100gs.——Two to 1 on Marianne.

Mr R. Boyce's ch h Bobtail, by Precipitate, aged, 8st 9lb, beat Mr Mellish's b c Sancho, 4 yrs old, 7st 12lb.—R. M. 500gs.——Six to 4 on Sancho.

Ld Darlington's ch c Bumper, by St. George, 8st, beat Mr Howorth's br c Tramper (who ran out of the course) 8st 4lb.—Ab. M. 100gs.——Even betting.

Sweepstakes of 100gs each, h. ft.—Across the Flat.

Mr Ladbroke's b c Bustard, by Buzzard, 7st 12lb	1
Ld Foley's b c Hippocampus, 8st 5lb	2
Ld Grosvenor's b c Bagatelle, 7st 4lb	3

Six to 5 and 5 to 4 on Hippocampus, 3 to 1 agst Bagatelle, 7 to 2 and 4 to 1 agst Bustard.

Mr R. Boyce's b c Punch, by Y. Woodpecker, 3 yrs old, 6st 12lb, beat Mr Mellish's b f Lady Brough, 4 yrs old, 8st 9lb.—Two yr old Course, 50gs.——Three to 1 on Lady Brough.

Sweepstakes of 200gs each, h. ft.—D. I.——Four Subscribers.

Ld Darlington's b c Pavilion, by Waxy, 8st 2lb and a half	1
Mr Norton b c Quid, 7st	2

Seven to 4 on Pavilion.

Sweepstakes

Sweepstakes of 200gs each, h. ft.—Last three miles of B. C.——Three Subscribers.
Mr Mellish's b c Sancho, by Don Quixote, 7st 13lb, received forfeit from the other two.

Ld Grosvenor's f by Meteor, out of Maid of all work, 8st. received forfeit from Mr Sitwell's ch f, sister to Cockfighter, 8st 1lb.—D. M. 200gs, h. ft.

Sir J. Shelley's br f Puss, by Hambletonian, out of Brown Charlotte, 8st, received 80gs from Ld Foley's c by Ambrosio, out of Jessica, 8st 4lb. —R. M. 200gs, h. ft

Gen. Grosvenor's b c Skirmisher, by Buzzard, 8st 4lb, received 35gs from Sir J. Shelley's b c by Moorcock, dam by Dungannon, 8st 1lb.—Two yr old Course, 100gs, h. ft.

Ld Grosvenor's br c by Sir Peter, out of Cælia, received 60gs from Mr Watson's b c brother to Goaler, 8st 2lb each.—R. M. 200gs, h. ft.

TUESDAY, May 14, Mr Panton's b c Performer, by Coriander, beat Ld Stawell's b f Gloriana, 8st each.—Across the Flat, 100gs.——Six to 4 on Gloriana.

Ld Barrymore's b c Merryman, by Buzzard, 4 yrs old, 8st 9lb, beat Mr Wyndham's br c by Waxy, bought of Sir F. Poole, 3 yrs old, 7st 10lb.—Two yr old Course, 50gs.——Three to 1 on Merryman.

Mr Mellish's b c Didler, by Pegasus, 7st 13lb, beat Sir J. Shelley's br m Julia, 8st 7lb.—Two yr old Course, 200gs, h. ft.——Six to 5 on Didler.

Fifty Pounds for three yr old colts carrying 8st 4lb, and fillies 8st.—R. M.

Ld Grosvenor's b f Violanté, by John Bull, out of a sister to Skyscraper	1
Mr Grisewood's ch c Honesty	2
Mr Sitwell's b f Goosecap	3
D. of Grafton's b f Farce, by Grouse	4
Mr Wardell's br c Capias	5
Mr Ladbroke's b f Dora	6

Seven to 4 agst Violanté, 3 to 1 agst Dora, 4 to 1 agst Goosecap, 4 to 1 agst Capias, and 8 to 1 agst Honesty.

Fifty Pounds, by Subscription, for four yr olds 7st 8lb, five yr olds 8st 6lb, six yr olds 8st 12lb, and aged 9st 2lb.—Dut. C.—With this condition, that the winner was to be sold for 200gs, if demanded, &c.

Ld F. G. Osborne's b f Elizabeth, by Waxy, 5 yrs old	1
Mr Abbey's b g Little John, 5 yrs old	2
Mr Wastell's b f Lumbago, 4 yrs old	3

Five to 4 agst Lumbago, 7 to 4 agst Little John, and 5 to 2 agst Elizabeth.

Mr Howorth's b c Heeltap, by Waxy, 8st 9lb, received 20gs from Mr Wilson's ch c by Buzzard, out of Vixen, 7st 12lb.—R. M. 50gs.

WEDNESDAY, May 15, Mr Watson's b h Dreadnought, by Sir Peter, 8st 11lb, beat Mr Howorth's br c Tramper (who ran out of the Course) 7st 7lb.—Two yr old Course, 100gs.——Five to 4 on Tramper.

Mr. Wilson's

Mr Wilson's b f Maiden, by Sir Peter, 8st 1lb, beat Mr Ladbroke's b c Bustard, 8st 7lb.—R. M. 100gs.——Six to 4 on Bustard.

Mr R. Boyce's ch h Bobtail, by Precipitate, 8st, beat Mr Mellish's b h Eagle, 9st 2lb.—Ab. M. 500gs.——Seven to 4 on Eagle.

Mr Mellish's b h Didler, by Pegasus, 8st 8lb, beat Mr Wilson's b f Maiden 8st.—R. M. 50gs.——Five and 6 to 4 on Didler.

Sweepstakes of 50gs each, h. ft.—D. M.—Nine Subscribers.

Gen. Sparrow's ch c Castrel, by Buzzard, 8st 9lb........... 1
Ld Foley's b c Watery, 7st 9lb.............................. 2
Ld Foley's b c Czar Peter, 7st 4lb.......................... 3
Ld Barrymore's b c Merryman, 7st 3lb........................ 4
Ld Grosvenor's b c Agincourt, 7st 6lb....................... 5

Two to 1 agst Castrel, 5 to 2 agst Watery, 4 to 1 agst Agincourt, 5 and 6 to 1 agst Merryman, and 7 to 1 agst Watery.

Sweepstakes of 20gs each, for two yr olds 7st, and three yr olds 8st 7lb. —Yearling Course.—With this condition, that the winner was to be sold for 100gs if demanded, &c.

Mr Mellish's b f Miss Allerthorpe, by Buzzard, dam by Pot8o's, 2 yrs 1
Mr Sitwell's ch f sister to Cockfighter, 3 yrs old............... 2
Mr Wilson's ch c by Buzzard, out of Vixen, 3 yrs old.............. 3
Mr Payne's br c by Waxy, out of Peppermint, 3 yrs old; Mr Panton's b f Fugue, 3 yrs old; and Sir J. Shelley's br f Puss, 3 yrs old; also started, but the Judge could only place the first three.

Two to 1 agst Mr Wilson's colt, 3 to 1 agst Miss Allerthorpe, and 7 to 2 agst Fugue.

Ld Foley's b c Watery, by Waxy, 4 yrs old, 8st 12lb, beat Ld Darlington's ch c Bumper, 3 yrs old, 7st 1lb.—Ab. M. 100gs.——Five to 4 on Watery.

Mr Mellish's b h Pipylin, 8st 12lb, and Mr Ladbroke's ch c Prospero, 8st 1lb, ran a dead heat.—Ab. M. 25gs.——Six to 4 on Prospero.

The Jockey-club Plate of 50gs, to be run for by horses, &c. the property of Members of the Jockey-club; four yr olds carrying 7st 2lb, five yr olds 8st 3lb, six yr olds 8st 9lb, and aged 8st 11lb.—B. C.

D. of Grafton's b m Parasol, by Pot8o's, 5 yrs old............... 1
Sir H. Williamson's b h Walton, 6 yrs old......................... 2
Mr Delmé Radcliffe's ro h Petruchio, 4 yrs old.................... 3

Six to 4 on Walton, and 7 to 4 agst Parasol.

THURSDAY, May 16, Gen. Grosvenor's b f Grassini, by Gouty, 8st, beat Ld F. G. Osborne's b c by Overton, dam by Highflyer, out of fair Barbara, 8st 7lb.—Ab. mile, 100gs, h. ft.——Two to 1 on Grassini.

Fifty Pounds, for three yr olds 6st 2lb, four yr olds 8st, five yr olds 8st 7lb, six yr olds and aged 8st 12lb.—Two middle miles of B. C.—— With this condition, that the winner was to be sold for 100gs, if demanded, &c.

Mr Abbey's b g Little John, by Calomel, 5 yrs old................. 1
Mr Crouch's br c brother to Whiskerandos, 3 yrs old............... 2
D. of Grafton's b c brother to Ducklin, 3 yrs old................. 3

Mr Kellermann's

Mr Kellermann's gr f Iphiginia, by Petworth, 4 yrs old; Mr Perren's b c Spot, by Pipator, 4 yrs old; Mr Panton's ch c Dilettante, 4 yrs old; Mr Craven's b c Jockey, 3 yrs old; Mr R. Boyce's b g Dismal, 4 yrs old; and Mr Wyndham's br c by Waxy, 3 yrs old; also started, but the Judge could only place the first three.——Five to one agst Iphiginia, 5 to 2 agst Little John, and 4 to 1 agst Dilettante.

Mr Wilson's f Maiden, by Sir Peter, 8st 4lb, beat Ld Foley's b c Czar Peter, 8st.—D. M. 25gs.——Six to 4 on Czar Peter.

Mr Watson's b c Dreadnought, by Sir Peter, 8st 7lb, beat Gen. Grosvenor's ch f Humming Bird, 7st 8lb.—Two yr old Course, 50gs.——Seven to 4 on Dreadnought.

Ld Sackville's ch h Enchanter, by Pot8o's, beat Mr Mellish's br h Pipylin, 8st each.—B. C. 100gs.——Five to 2 on Enchanter.

Ld Foley's b c Hippocampus, by Coriander, 8st 4lb, beat Mr Watson's b h Duxbury, 8st 6lb.—Last three miles of B. C. 100gs.——Five and 6 to 4 on Hippocampus.

Mr Norton's b c Quid, by Star, 8st 2lb, beat Mr Lake's b h Giles, 9st —D. I. 100gs.——Five and 6 to 4 on Giles.

Gen. Grosvenor's b c Skirmisher, by Buzzard, 8st 2lb, beat Mr R. Boyce's b c Punch, 8st.—Two yr old Course, 50gs.——Six to 4 on Punch.

Sweepstakes of 100gs each, h. ft. for colts carrying 8st 3lb, and fillies 8st.—Ab. M.——Ld Grosvenor's br c Knight Errant, by Sir Peter, out of Peggy Bull, recd 45gs from the D. of Grafton's b c by Trumpator, out of Sea-fowl; and Gen. Grosvenor's b f Grassini, withdrew.

Mr Wardell's b f Houghton Lass, 8st 9lb, received 70gs from Mr Branthwayt's ch c Woodcot, 8st.—Two yr old Course, 100gs.

Ld Foley's b c Watery, 8st 11lb, agst Mr Sitwell's Goosecap, 7st 10lb. —D. M. 50gs.——Off by consent.

MIDDLEHAM.

ON Wednesday, May 15, a Sweepstakes of 20gs each, for three yr old colts 8st 3lb, and fillies 8st.—Two miles.

Mr Riddell's br c by Overton, dam by Spadille 1
Mr Mellish's b c True Briton 2
Sir H. Williamson's ch f by Hambleton, out of Treecreeper 3
D. of Hamilton's b f by Spadille, dam by Dungannon .... pd

The Gold Cup, value 100gs, the remainder in specie, being a Subscription of 10gs each, with 20gs added by the town, for all ages; four yr olds carrying 7st 10lb, five yr olds 8st 6lb, six yr olds 8st 12lb.—Four miles.—Twelve Subscribers.

Sir H. Williamson's gr h Starling, by Sir Peter, 5 yrs old 1
Sir W. Gerard's b c Young Chariot, 4 yrs old 2
Ld Belhaven's b h Brandon, 6 yrs old 3

Mr Baillie's

Mr Baillie's gr c Orphan, by Overton, 4 yrs old; D. of Hamilton's br f by Walnut, 4 yrs old; Mr Wood's b m Littletonia, by Beningbrough, 5 yrs old; and Mr Riddell's b c by Beningbrough, 4 yrs old; also started, but were not placed by the Judge.

YORK SPRING MEETING.

ON Wednesday May 22, Mr Wentworth's ch c Hippolitus, by Beningbrough, beat Sir R. Wynn's b c Mariner, 8st each.—Two miles, 200gs.——Five to 2 on Hippolitus.

Mr Acred's b f Miss Welham, by Screveton, out of Miss Cogden, beat Mr Hill's b f by Ormond, 8st each.—Two miles, 100gs.——Two to 1 on Miss Welham.

Mr Robinson's b c by Overton, out of Fanny, by Weasel, beat Mr Nalton's c by Star, dam by Slope, 8st each.—The last mile and half, 200gs.——Seven to 4 on Mr. Nalton's colt.

Mr Bell's b f by Abba Thulle, beat Mr Nutbrown's b f by Brough, 7st 7lb each.—Four miles, 50gs.——Three to 1 on the winner.

Mr Flint's b h Black Strap, by Volunteer, 8st 4lb, recd ft. from Mr Darley's gr g by Pallafox, 8st.—Two miles, 200gs, h. ft.

THURSDAY, May 23, a Sweepstakes of 20gs each, for two yr old colts 8st 3lb, and fillies 7st 13lb.—Two yr old Course.—Those marked thus * allowed 3lb.—Seven Subscribers.

Mr Walker's ch c brother to Sir John, by Stride	1
*Mr Knapton's b f by a brother to Eagle, dam by Star	2
Mr Mellish's b c Companion, by Beningbrough	3
Sir H. T. Vane's b f by Patriot, out of Hyperion's dam	4
*Mr J. Hill's c Talisman, by Totteridge, dam by Highflyer	5

Six to 4 agst the winner.

Sweepstakes of 20gs each.—Two miles.—Four Subscribers.

Ld Fitzwilliam's Sally, by Sir Peter, 9st	1
Mr W. Lee's Brunette, 8st 2lb	2

Five to 2 on Sally.

Sweepstakes of 30gs each, 10gs forfeit.—Last three miles.——Six Subscribers.

Mr Garforth's gr f Vesta, by Delpini, 4 yrs old, 8st 1lb	1
Mr Garforth's Evander, 4 yrs old, 8st 4lb	2
Ld Middleton's gr h Blue Devil, 6 yrs old, 9st	3
Mr Flint's m Spitfire, 5 yrs old, 8st 8lb	4

Six to 4 agst Blue Devil.

FRIDAY, May 24, the Stand Plate of Fifty Pounds; four yr olds 7st 9lb, five yr olds 8st 4lb, six yr olds and aged, 8st 10lb.—Four miles.

Mr Hutton's ch h Saxoni, by Delpini, 5 yrs old	1
Mr Garforth's gr c Evander, 4 yrs old	2
Mr Mangle's b c by Walnut, 4 yrs old	3

Mr Thompson's b c Newcastle, 4 yrs old 4
Sir H. Williamson's gr h Starling, 5 yrs old 5
Two to 1 agst Saxoni, 5 to 2 agst Evander, and 3 to 1 agst Starling.

Sweepstakes of 20gs each, for three yr old colts 8st, and fillies 7st 12lb.—Last mile and half.—Six Subscribers.

Mr Fletcher's b c Staveley, by Shuttle, dam by Drone 1
Ld Fitzwilliam's b c Caleb Quotem 2
Sir T. Gascoigne's gr c by Delpini, dam by Weathercock, out of Cora 3
Mr Mellish's b c True Briton 4
Six and 7 to 4 on Staveley.

EPSOM.

ON Thursday, May 30, the first year of a Renewal of the Derby Stakes, of 50gs each h. ft. for three yr old colts, 8st 5lb, and fillies 8st.—The last mile and half.—Thirty-nine Subscribers.—The owner of the second horse received 100gs out of the Stakes.

Ld Egremont's b c Cardinal Beaufort, by Gohanna, out of Colibri ... 1
Ld Grosvenor's b c Plantagenet, by John Bull, out of Tulip 2
Ld Grosvenor's b c Goth, by Sir Peter 3
Mr Biggs's ch c Bassanio, by Skyscraper 4
Ld Foley's br c Little Peter, by Sir Peter 5
Ld Egremont's ch c Impostor, by Waxy, out of Gohanna's dam; Gen. Gower's b c by Coriander, out of Lady Mary; H. R. H. the Prince of Wales's b c Barbarossa, by Sir Peter, out of Mulespinner; Mr Wilson's b c Newmarket; Mr Howorth's ch c Honesty, by Overton; Mr Glover's ch f by Buzzard, out of Camilla; Mr Jones's b c Freedom, by Buzzard; Mr Jones's ch c Junius by Buzzard; Mr Best's ch c by Dungannon, out of Flirtilla; and Mr Harris's b c brother to Allegranti; also started, but were not placed.——Seven to 4 agst Impostor, 5 to 2 and 2 to 1 agst Tulip, 9 to 1 agst Little Peter, 9 to 1 agst Newmarket, 9 to 1 agst Bassanio, and 20 to 1 agst Cardinal Beaufort.

Mr. Best's c was thrown down by some horsemen crossing the course before all the race horses had passed—his rider, B. Norton, was much bruised by the fall.

Mr Emden's Gipsy, by Guildford, 5 yrs old, 8st 11lb, beat Mr Burt's br f Harriet, by Oscar, 2 yrs old, 7st 11lb.—The last half mile, 100gs.

Mr Durand's b c Quarter-master, by Guildford, out of Slamerkin, recd ft. from Mr Ladbroke's br c by Sir Peter, 8st each.—The last half mile, 50gs, h. ft.

Fifty Pounds, for horses, &c. that had not won more than one 50l. Plate since the 1st of March, 1804; four yr olds 7st 4lb, five yr olds 8st 6lb, six yr olds 9st, and aged 9st 3lb.—Mares and geldings allowed 3lb.—Two mile heats.

Mr F. Neale's ch h Quiz, by Buzzard, aged 1 1
Mr Forth's ch h Brighton, aged 3 2
Mr Brown's b h Surprise, aged 4 3
Ld Egremont's b f by Precipitate, 4 yrs old .... 2 dr
Five to 4 on Quiz.

FRIDAY,

FRIDAY, May 31, the first year of a Renewal of the Oaks Stakes, of 50gs each, h. ft. for three yr old fillies, carrying 8st.—The last mile and half.—Twenty-seven Subscribers.—The owner of the second filly recd 100gs out of the stakes.

Ld Grosvenor's b f Meteora, by Meteor, out of Maid of all work 1
D. of Grafton's b f Dodona 2
Sir F. Standish's b f sister to Duxbury 3
Mr Howorth's f Pimlico, by Sir Peter, dam by Florizel 4
Mr Glover's ch f by Buzzard 5
Ld Egremont's b f by Gohanna, out of Tag 6
Sir T. Gascoigne's br f by Sir Peter, out of Violet 7
Mr Dockeray's b f by Waxy, out of Macaria 8

Two to 1 agst Dodona, 5 to 2 agst Pimlico, and 7 to 2 and 3 to 1 agst Meteora.

Fifty Pounds, for three and four yr olds.—Two mile heats.

Mr Fenwick's b f Miss Coiner, by Don Quixote, 4 yrs old, 8st 5lb. 1 1
Mr Ladbroke's ch c by Guildford, 3 yrs old, 7st 7lb, bolted....... 2 ds

SATURDAY, June 1, a Sweepstakes of 10gs each, with 20gs added, for three yr old colts 8st 2lb, and fillies 8st.—The last mile.—Five Subscribers.—The winner to be sold for 200gs, if demanded, &c.

Mr Lake's b c by Gouty, out of Madamoiselle 1
Mr Harris's b c Farmer, by Pegasus 2
Mr Wardel's br c Capias 3
Ld Egremont's b f by Gohanna 4
Mr R. Boyce's ch c Punch 5

Sweepstakes of 20gs each, with 20gs added, for two yr old colts 8st 2lb, and fillies 8st.—The last half mile.—Nine Subscribers.

Mr Lake's b f Rosabella, by Whiskey dam by Diomed 1
Mr Harris's b c Ploughboy, by Volunteer 2
Mr Durand's Quarter-master 3
Ld Egremont's b f by Gohanna, out of Camilla 4
Mr Wardell's br f sister to Houghton Lass 5

Ld Foley's Little Peter, by Sir Peter, 8st, beat Ld Egremont's Impostor, 8st 7lb.—The Derby Course, 200gs.——Six to 4 on Impostor.

Sweepstakes of 100gs each, h. ft.—Four Subscribers.

Mr R. Boyce's c by Y. Woodpecker, recd 42gs from Mr Wyndham's c by Waxy.—Mr Ladbroke and Colonel Kingscote drew Stakes.

Mr Jones's Freedom, by Buzzard, walked over for the Match, agst Mr A. Craven's c by Ambrosio.—The last half mile, 200gs.

The Surry Yeoman's Plate of 50l. for three yr olds 6st 2lb, four yr olds 7st 12lb, five yr olds 8st 12lb, six yr olds 9st 2lb, and aged 9st 4lb.—Mares and geldings allowed 3lb.—Four mile heats.

Mr F. Neale's Quiz, aged 1 1
Mr Wardel's Capias, 3 yrs old 3 2
Mr Hyde's ch c by Mr Teazle, 4 yrs old .... 2 ds

GUILDFORD.

GUILDFORD.

ON Tuesday, June 4, His Majesty's Plate of 100gs for four yr olds 10st 4lb, five yr olds 11st 6lb, six yr olds 12st, and aged 12st 2lb. —The best of three four mile heats.

Sir H. Williamson's b h Ditto, by Sir Peter, 5 yrs old........... 1 1
Mr Emden's br m Gipsy, 5 yrs old .... 2 dr

WEDNESDAY, June 5, the Town Plate of 50l. for three yr olds 7st 4lb, and 4 yr olds 8st 7lb.—Fillies and geldings allowed 2lb.—The winner of a Plate or Sweepstakes carrying 3lb extra, of two 5lb extra.—The winner to be sold for 100gs if demanded, &c.—Two mile heats.

Mr Wardell's br c Capias, by Overton, 3 yrs old............... 1 1
Mr J. Sutton's b f by Waxy, 3 yrs old......................... 3 2
Mr Best's ch c by Dungannon, 3 yrs old...................... 2 3

The Plate intended for Thursday was not run for, only two horses being entered.

ASCOT HEATH.

ON Tuesday, June 18, the second and last year of a Sweepstakes of 10gs each, with 25gs added from the Fund, for four yr olds 7st 9lb, five yr olds 8st 5lb, six yr olds 8st 11lb, and aged 9st.—Mares allowed 4lb.—The winner to be sold for 300gs if demanded, &c.—Two miles and a half.—Twelve Subscribers.

Mr W. Fenwick's b f Miss Coiner, by Don Quixote, 4 yrs old....... 1
Mr Abbey's ch m Margery, 6 yrs old.............................. 2
Ld Egremont's b g by Driver, out of Rosalba, 5 yrs old............ 3
Ld G. H. Cavendish's Duxbury, 6 yrs old......................... 4
Sir C. Bunbury's Orlando, 6 yrs old.............................. 5

Duxbury the favourite.

The second and last year of a Sweepstakes of 10gs each, with 25gs added from the Fund, for three yr old colts 8st 7lb, and fillies 8st 2lb.—The winner of the Derby or Oaks Stakes carrying 7lb extra.—The New Mile.—Twelve Subscribers.

Ld Grosvenor's Meteora, by Meteor, 7lb extra...................... 1
Sir F. Standish's b f sister to Duxbury........................... 2
Mr Ladbroke's br c by Y. Woodpecker, out of a sister to Driver.... 3
H. R. H. the D. of York's b c by Gouty, out of Madamoiselle...... 4
Mr Batson's b c by Clayhall...................................... 5
Ld Egremont's b c by Gohanna, out of a sister to Nitre's dam...... 6
Mr Wardell's Capias... 7

Six and 7 to 4 agst Meteora.

His Majesty's Plate of 100gs for hunters; four yr olds 11st 2lb. five yr olds 11st 9lb, six yr olds 11st 12lb, and aged 12st.—Mares allowed 4lb. —Four mile heats.

Mr Richardson's b g Lemon-squeezer, by Coriander, aged........ 1 1
Mr Emden's b g Contester, 5 yrs old............................ 2 2
Mr Smith's b g Venture, 5 yrs old.............................. 3 3

Mr Emden's b c Latitat, by Waxy, beat Mr Abbey's br f Virgin, 8st 7lb each.—Two miles, 50gs.——Seven to 4 on Virgin.

Mr Hyde's b c Little Coiner, by Coiner, 3 yrs old, 12 hands 3 inches, a feather, beat Mr Peirse's br m Forest Lady, by Clayhall, 5 yrs old, 13 hands 3½ inches, 7st. 7lb.—Course not mentioned.—Forest Lady bolted.

Mr R. M. Philipps's b c by Fortunio, 7st, recd. 50gs compromise from Mr R. Jones's Freedom, 8st.—The New Mile, 100gs.

WEDNESDAY, June 19, the Fifty Pounds for four yr olds and upwards.—Three mile heats.——The winner to be sold for 350gs, &c.

Mr W. Fenwick's b f Miss Coiner, by Don Quixote, 4 yrs, 7st	1 1
Mr Frogley's b c by Triptolemus, 4 yrs old, 7st 4lb	2 2

Three to 1 on Miss Coiner; after the heat, 10 to 1 she won.
Miss Coiner was purchased by Mr Frogley.

THURSDAY, July 20, the Fifty Pounds, for Huntsmen, Yeomen-Prickers, and Keepers of Windsor Forest and Great Park, for horses, &c. that have been regularly hunted with the King's Stag-hounds, 12st each.—Four mile heats.

Mr Richardson's b g Lemonsqueezer, by Coriander, aged	1 1
Mr Nottage's b g aged	2 dr

Ten to 1 on Lemonsqueezer.

The Fifty Pounds for three yr old colts 8st 3lb, fillies 7st 12lb.—Heats, the New Mile.

Mr Ladbroke's b c Wagtail, by Young Woodpecker, out of a sister to Driver, (W. Arnold)	1 1
Mr Branthwayt's b c by Pegasus	4 2
Mr Frogley's ch f by a son of Cygnet	2 3
Lord Stawell's b f Gloriana	5 4
Mr J. W. Wardell's br c Capias	3 5
Mr Batson's b c by Clayhall	6 6

Six to 4, and after the heat, 7 to 4 and 2 to 1 on Wagtail.—
Won easy.

FRIDAY, June 21, the Fifty Pounds for four yr olds and upwards.—Heats, two miles and a half each.

Mr Branthwayt's ch c Woodcot, by Guildford, 4 yrs old, 7st 9lb, (S. Barnard)	2 1 1
H. R. H. the Prince of Wales's gr m Nitre, 5 yrs old, 8st 4lb	1 2 2
Mr Sutton's gr f Betsey, 4 yrs old, 7st. 5lb	4 3 3
D. of Queensberry's b c by Competitor, 4 yrs old, 7st 9lb	3 dr

Two to 1 on Nitre; after the first heat, 3 and 4 to 1 on Nitre;
after the second heat, 6 to 4 she won.

Handicap Plate of Fifty Pounds, for three yr olds and upwards.—Heats, about two miles 124 rods each.

Lord Stawell's b f Gloriana, by Coriander, 3 yrs old, 6st, (C. Goodisson)	4 2 1 1
Mr C. Browne's b h Surprise, aged, 9st 5lb	3 1 2 2
Mr Abbey's br f Virgin, 4 yrs old, 7st 7lb	1 4 4 3
Mr Lake's b f Virtuosa, 4 yrs old, 7st 7lb	2 3 3 4
Mr Frogley's b c by Triptolemus, 4 yrs old, 7st 8lb	dis

Mr Cox's ch h brother to Viret, 5 yrs old, 8st 2lb.......... dis
Mr J. W. Wardell's br c Capias, 3 yrs old, 6st 9lb .... dis

Six to 4 agst Virtuosa; after the first heat, Virgin the favourite; after the second heat, 6 to 4 on Surprise; after the third heat, 3 to 1 on Gloriana, who was most excellently rode by Young Goodisson. —A very fine race.

In the first heat, Mr Frogley's colt, who had made play round the course, bolted, and leaped over the fence; Gloriana, who was along side of him, also bolted, but refused the leap, and broke through the railing, and with difficulty saved her distance.—The brother to Viret also bolted; and Mr Wardell's rider dismounted before he came to the Weighing-post

---

GASTOR.—LINCOLNSHIRE.

ON Thursday, May 9, the Hunter's Subscription Plate of Fifty Pounds. —Four mile heats.

Mr S. Harnew's b g Little Chance	3	1	1
Col. Cunningham's br m Maid of the Oaks	1	2	2
Mr Richardson's br m Off-she-goes	2	3	dr

Mr J. Richardson's b g Now-or-never, beat Mr Welfitt's b g by Drone, —Four miles, 50gs.

MADDINGTON.——STOCKBRIDGE COURSE.

ON Wednesday, June 5, the Maddington Stakes of 25gs each, 15 ft, and only 5gs if declared at the Thatched House by eight o'clock in the evening of Saturday in the Newmarket Second Spring Meeting; and 50gs added by the Club.—Four miles.—Fifteen Subscribers, ten of whom paid only 5gs each.

Ld Sackville's br c Witchcraft, by Sir Peter, 4 yrs old, 10st 10lb, (Mr Germaine) 1
Sir H. Lippincott's b c Mirror, 4 yrs old, 10st 3lb.......... 2
Ld C. Somerset's ch m Daisy, aged, 10st 10lb.......... 3
Major Pigott's ch g Gary Owen, aged, 11st 4lb 4
Mr Scrope's b h Flemere, 5 yrs old, 11st 1lb, broke down.......... 5

Six and 7 to 4 on Witchcraft.

Sweepstakes of 10gs each, with 50gs added by the Club, for four yr olds and upwards.—Two miles.—Seven Subscribers.

Ld Sackville's b h Whirligig, by Whiskey, aged, 12st 2lb, (Mr Germaine) 1
Col. Kingscote's b c La Mancha, 4 yrs old, 10st 7lb.......... 2
Major Pigott's ch h Wheatear, 5 yrs old, 11st 6lb.......... 3
Mr Goddard's br h Young Eclipse, 6 yrs old 12st.......... 4

Even betting, and 5 to 4 on Whirligig.—Won easy.

Sweepstak es

Sweepstakes of 10gs each, with 50gs added by the Club, for horses, &c. that never won before the day of naming.—Two mile heats.—Five Subscribers.

Ld E. Somerset's ch g Sylvanus, by Volunteer, 6 yrs old, 11st 4lb 1 1
Mr Bullock's br g Abelard, 5 yrs old, 11st 4lb 3 2
Mr Howorth's gr g Badger, aged, 11st 4lb .... 2 dr

Even betting on Sylvanus.

THURSDAY, June 6, Sweepstakes of 5gs each, with 100gs added, for horses, &c.—Three miles.—Fourteen Subscribers.

Sir H. Lippincott's b c Mirror, by Precipitate, 4 yrs old 10st 3lb 1
Major Pigott's ch h Wheatear, 5 yrs old, 11st 6lb 2

The following also started, but were not placed:

Mr Howorth's gr g Badger, aged, 11st 7lb 0
Mr Biggs's br c Washington, 4 yrs old, 10st 3lb 0

Two to 1 agst Mirror, 5 to 2 agst Wheatear, and 3 to 1 agst Washington.

Handicap Plate of Fifty Pounds.—One mile heats.

Mr Goddard's br h Young Eclipse, by Young Eclipse, 6 yrs old, 11st 7lb 1 3 4 1
Major Pigott's ch h Wheatear, 5 yrs old, 11st 10lb 5 0 1 2
Sir H. Lippincott's b c Mirror, 4 yrs old, 10st 10lb .... 2 4 2 dr
Ld E. Somerset's ch g Sylvanus, 6 yrs old, 10st 12lb .... 4 0 3 dr
Ld C. Somerset's ch m Daisy, aged, 10st 10lb .... 3 dr
Mr Howorth's gr g Badger, aged, 10st, bolted .... dis

The Fifty Pounds for horses, &c.—Heats, about two miles and a quarter.

Ld Sackville's b h Whirligig, by Whiskey, aged, received the Plate without walking over.

MANCHESTER.

ON Wednesday, June 5, a Sweepstakes of 10gs each, for three yr old colts and fillies.—One mile.—Ten Subscribers.

Sir W. Gerard's bl c Barouche, by Overton, out of Mary Ann, 8st 3lb. (W. Peirse) 1
Mr Nalton's br c by Totteridge, 8st 6lb 2
Ld Grey de Wilton's b c by Alexander, 8st 3lb 3

Two to 1 and 5 to 2 on the Totteridge colt.—Won easy.

The Seventy Pounds for three and four yr olds.—Two mile heats.

Ld Grosvenor's ch f Mony Musk, by John Bull, 4 yrs old, 8st, (W. Peirse) 6 1 1
Mr Sitwell's b f Goosecap, 3 yrs old, 6st 8lb 1 2 2
Mr Wentworth's b c Silver Heel, 3 yrs old, 6st 10lb 5 3 3
Mr Taylor's b c by Mr. Richardson's Marske, 3 yrs old, 6st 10lb 4 4 dr
Mr Nalton's br c by Totteridge, 3 yrs old, 6st 13lb .... 2 dr
Mr Hanson's b f by Precipitate, 3 yrs old, 6st 8lb .... 3 dr

Five to 2 agst the Totteridge colt.

THURSDAY, June 6, Sweepstakes of 10gs each, for ponies.—Two mile heats.—Thirteen Subscribers.

Mr E. Hanson's ch poney, 6st 3½lb 1 1
Mr Seddons's b poney, Louisa, 7st 3½lb 3 2
Mr Boardman's b poney, Forest Lady, 8st 2 3
Mr Hamer's br poney, Fortune, 6st . . . . . . 4 ds

Eight and 10 to 1 agst the winner; after the heat 4 to 1 on the winner.—Won easy.—A great betting race.

The Maiden Plate of Seventy Pounds, for all ages.—Four mile heats.

Mr Baillie's gr h Orphan, 4 yrs old, 7st 12lb, (W. Peirse) 1 1
Mr Harris's b c by Hammer, 4 yrs old, 7st 12lb 5 2
Mr Glossop's b c Skylark, 4 yrs old, 7st 12lb 2 3
Mr Saunders's b h five yrs old, 8st 5lb . . . . . . 3 ds
Mr Cooper's b c Draper, 4 yrs old, 7st 12lb . . . . . . 4 ds

Orphan the favourite; after the heat 2 to 1 he won.

FRIDAY, June 7, a Sweepstakes of 10gs each, for horses, &c. that never started for Plate, Match, or Stakes, &c. 12st each.—Four miles.—Three Subscribers.

Mr E. Rushton's b g Striver, by Standard, 6 yrs old, (W. Peirse) 1
Mr Lockley's b m by Beningbrough, dam by Escape, 6 yrs old 2

Two to 1 on Striver.—Won easy.

The Eighty Pounds for three yr olds and upwards.—Four mile heats.

Mr Thompson's b c Newcastle, by Waxy, 4 yrs old, 8st, (J. Garbutt) 4 1 1
Mr J. Clifton's b h Sir Ulic M'Killigut, 5 yrs old, 8st 9lb, recd 30lb 1 3 2
Mr Lonsdale's gr c, by Delpini, 3 yrs old, 6st 3lb . . . . . . 2 2 ds
Mr Harris's b h Sir Rowland, 5 yrs old, 8st 4lb . . . . . . 3 4 dr

Three to 1 on Sir Ulic M'Killigut, 4 and 5 to 1 agst Newcastle; after the first heat, betting the same; after the second heat, 3 to 1 on Newcastle.—Won easy.

In running for the third heat, Mr. Lonsdale's colt dislocated one of his fetlock joints.

SATURDAY, June 8, a Handicap Plate of Fifty Pounds, given by the Stewards, for the beaten horses.—Two mile heats.

Mr Seddons's b f Louisa, a feather 1 1
Mr Johnson's b f 3 yrs old, 6st 4lb 2 2

BEVERLEY.

ON Wednesday, June 12, a Sweepstakes of 20gs each, for three yr old colts, 8st 3lb, and fillies 8st.—One mile and a half.—Seven Subscribers.

Sir M. M. Sykes's b c Sir Reginald, by Precipitate, out of Rachael, (S. Chifney) 1
Mr Darley's ch f by Abba Thulle, out of Barnaby's dam 2
Mr Hutty's ro c Diogenes, by Ormond 3
Mr Watt's b f out of Miss Judy 4

Even betting on the Miss Judy filly, and 2 to 1 agst Sir Reginald. Won easy.

Sweepstakes

Sweepstakes of 20gs each, for three yr olds and upwards.—Four miles.—Five Subscribers.

Sir M. M. Sykes's b c Sir Launcelot, by Delpini, dam by King Fergus, 5st 12lb 1
Mr C. Bowman's b m Susan, 5 yrs old, 8st 1lb 2

Eight to 1 on Susan.—Won easy.

THURSDAY, June 13, Fifty Pounds for three yr olds and upwards.—Two mile heats.

Major Bower's b f Miss Welham, by Screveton, 3 yrs old, 7st 4lb, (J. Cade) 1 1
Mr Turner's b f 3 yrs old, 7st 4lb 2 2
Mr Watt's b f out of Miss Judy, 3 yrs old, 7st 4lb 3 3

Two to 1, and after the heat, 4 to 1 on Miss Welham.

FRIDAY, June 14, Handidap Sweepstakes of 20gs each, for horses, &c. of all denominations.—Heats, once round the Course.—Rode by Gentlemen.—Six Subscribers.

Mr Acklom's br g aged, 12st 4lb 3 1 1
Mr Burton's b g 5 yrs old, 13st 1 2 3
Sir F. Boynton's b m Off-she-goes, aged, 13st 2 3 2

The Fifty Pounds for all ages.—Four mile heats.—No race.

SATURDAY, June 15, the Maiden Plate of 50l. for three yr olds and upwards.—Two mile heats.

Mr Robinson's ch f by Abba Thulle, out of Barnaby's dam, 3 yrs old, 6st 4lb 1 1
Mr Armstrong's b m Spitfire, 5 yrs old, 8st 7lb 2 2
Mr Hotham's b c Bounce, 3 yrs old, 6st 4lb 4 3
Col. King's gr h Hessle, 6 yrs old, 9st 5 4
Mr Philipps's ch c Sir Frank, 3 yrs old, 6st 4lb, bolted .... 3 ds

Six to 4 agst the Abba Thulle filly; after the first 6 to 4 she won.

The Welter Stakes of 10gs each, for horses, &c. 13st.—Rode by Gentlemen.—Twice round the Course.—Eight Subscribers.

Ld Middleton's b h Bay Devil, by Jupiter, out of Thatchella 1
Sir M. M. Sykes's b m by Pegasus 2
Mr Burton's ch g Usurper, by Young Eclipse 3

Five to 4 and even betting on Bay Devil.

A Handicap Stakes, for horses, &c. of all denominations.—One mile and a half.—Rode by Gentlemen.—Nine Subscribers.

Mr Thompson's ch m Miss Beverley, 11st 6lb 1
Mr C. Bowman's Stormer, 11st 11lb 2
Mr Ruling's b h Recruit, 10st 12lb 3
Mr Acklom's b m Peg, 11st 9lb 4

NEWTON.

ON Wednesday, June 12, Sweepstakes of 10gs each, with 20gs added, for three yr old colts 8st 3lb, fillies 8st.—Two miles.—Four Subscribers.

Sir

Sir W. Gerard's bl c Barouche, by Overton, (W. Peirse) 1
Mr P. Patton's ch f by Pipator, out of Dick Andrews's dam........ 2
Mr M. Bankes's bl c by Overton, dam by Trumpator 3

Two and 3 to 1 on Barouche.

The Fifty Pounds for three and 4 yr olds.—Two mile heats.

Ld Grey de Wilton's b c by Alexander, out of Brunette, 3 yrs, 6st 10lb 1 1
Mr Taylor's b c by Mr Richardson's Marske, dam by Rockingham, 3 yrs old, 6st 10lb 2 2

Six to 4 on the Alexander colt; after the heat, 2 and 3 to 1 he won.

THURSDAY, June 13, the Maiden Plate of 50l. for four yr olds and upwards.—Four mile heats.

Mr Harris's b c by Hammer, out of Monica's dam, 4 yrs, 7st 12lb . 1 2 1
Ld Grosvenor's ch c Vandal, 4 yrs old, 7st 12lb 3 1 2
Mr Glossop's b c Skylark, 4 yrs old, 7st 12lb................ 2 3 dr

Vandal the favourite.

FRIDAY, June 14, the Fifty Pounds for three yr olds and upwards—Four mile heats.

Mr Thompson's b c Newcastle, by Waxy, 4 yrs, 8st, 2lb (J. Garbutt) 1 1
Mr Harris's b h Sir Rowland, 5 yrs old, 8st 4lb 2 2

Newcastle the favourite; after the heat, two and 3 to 1 he won.

TENBURY.

ON Thursday, June 13, the Maiden Plate of Fifty Pounds for three yr olds and upwards.—Three mile heats.

Mr Anson's gr c by Moorcock, out of Eve, 3 yrs old, 6st 3 0 1 1
Mr Richardson's b c Forester, 4 yrs old, 7st 7lb........... 2 0 2 2
Mr Bowker's b c Royal Oak, 3 yrs old, 6st, bolted.......... 1 ds

---

NEWCASTLE.

MONDAY, June 24, Sweepstakes of 20gs each, for four yr old colts 8st 4lb, and fillies 8st.—Four miles.—Ten Subscribers.

Sir H. Williamson's b c Firelock, by Beningbrough, dam by Tandem, (J. Shepherd).. 1
Sir W. Gerard's br c Young Chariot........................... 2
Mr N. B. Hodgson's gr f Priscilla............................ 3
Sir T. Gascoigne's b c by Sir Peter, out of Goldenlocks........... 4
Mr Riddell's b c by Beningbrough, dam by Spadille.............. 5
Mr Garforth's gr f Helen, by Delpini, out of Rosalind 6

Six to 4 agst Firelock, 2 to 1 agst Chariot, and 4 to 1 agst. Priscilla.—A very good race.

Sweepstakes of 20gs each, with 25l. added, for three yr old fillies 8st each.—One mile.—Six Subscribers.

Sir

Sir T. Gascoigne's bay, by Precipitate, out of Goldenlocks, (J. Shepherd) 1
Mr T. Richardson's bay filly, by Screveton, out of Cockfeeder's dam, (J. Jackson) 2

Two to 1 on the Precipitate filly.—Won by a head.

TUESDAY, June 25, the King's Plate of 100gs for five yr old horses, &c. 10st. each.—Three mile heats.

Sir H. Williamson's gr h Honest Starling, by Sir Peter, (J. Jackson)	4	1	1
Mr G. Hutton's ch h Saxoni, (F. Stephenson)	1	2	2
Lord Montgomerie's b h by Pipator, out of Heroine, broke down	3	ds	
Mr C. Bowman's b m Susan	2	dr	

Six to 4 on Saxoni, 4 to 1 agst Susan, and 5 to 1 agst Honest Starling; after the first heat, 8 and 10 to 1 on Saxoni.—A good race.

Sweepstakes of 10gs each, for horses not thorough bred, all ages.—Heats, two miles and a quarter.—Eleven Subscribers.

Mr Baker's b h Buckram, by Oberon	1	1
Sir F. Boynton's b m by Ruler	3	2
Sir H. Williamson's ch h by Standard	2	3

Two to 1 on Buckram.—Won easy.

WEDNESDAY, June 26, the Fifty Pounds for three and four yr olds.—Heats, two miles and a quarter each.

Mr Lonsdale's ch c by Pipator, dam by Paymaster, 3 yrs old, 7st 4lb, (J. Tate)	1	1
Mr Watt's b f out of Miss Judy, 3 yrs old, 7st 4lb	3	2
Sir A. Don's b c by Skyscraper, dam by Protector, 4 yrs, 8st 4lb	2	3

Five to 4 on the Skyscraper colt; after the heat, 3 and 4 to 1 on the Pipator colt.—A very fine race.

The Fifty Pounds for four yr olds and upwards.—Four mile heats.—No race.

THURSDAY, June 27, the Gold cup, value 100gs and upwards, a Subscription of 10gs each, by 17 Subscribers, for three yr olds and upwards.—Four miles.

Mr Garforth's gr m Marcia, by Coriander, aged, 8st 10lb, (F. Collinson) 1
Mr R. Riddell's br c by Overton, dam by Spadille, 3 yrs old, 6st 3lb 2
Mr Storey's b h Necho, 6 yrs old, 8st 13lb 3

Ten to 1 on Marcia.—Won in a canter.

The Maiden Plate of Fifty Pounds for three yr olds and upwards.—Three mile heats.

Mr Peverall's ch c by Oberon, 4 yrs old, 8st	1	1
Sir A. Don's b c by Skyscraper 4 yrs old, 8st	3	2
Mr T. Richardson's b f by Screveton, 3 yrs old, 6st 7lb	2	3

FRIDAY, June 28, the Fifty Pounds for three yr olds and upwards.—Heats, two miles and three quarters.

Lord Belhaven's b m Lady Mary, by Beningbrough, 5 yrs old, 8st 7lb, (F. Collinson)	0	1	1

Sir

Sir H. Williamson's gr h Honest Starling, 5 yrs old, 8st 10lb, (J. Jackson) 0 2 2

Four and 5 to 1 on Honest Starling; after the dead heat, three to 1 he won; after the second heat, 3 to 1 on Lady Mary.—Three remarkable fine heats, and won with great difficulty.

SATURDAY, June 29, Handicap Plate of Fifty Pounds for the beaten horses of the week.—Two mile heats.

Mr C. Bowman's b m Susan by Overton, 5 yrs old, 8st 9lb, (J. Shepherd).. 5 1 1
Mr Watt's b f out of Miss Judy, 3 yrs old, 6st 8lb 1 2 3
Mr Richardson's b f by Screveton, 3 yrs old, 6st 8lb 3 3 4
Mr N. B. Hodgson's gr f Priscilla, 4 yrs old, 8st 5lb.......... 4 4 2
Mr Riddell's b c by Beningbrough, 4 yrs old, 7st 12lb .... 2 dr

Seven to 4 agst the Beningbrough colt, 2 to 1 agst Susan, and 3 to 1 agst Priscilla.

BIBURY MEETING.—BURFORD COURSE.

TUESDAY, June 25, the Craven Stakes of 10gs each, with 50gs added by the Club, for three yr olds and upwards.—The New Mile.—Seven Subscribers.

His R. H. the Prince of Wales's Rebel, by Trumpator, aged, 11st 12lb, (Mr Delmé Radcliffe) 1
Mr Mellish's br h Pipylin, 6 yrs old, 11st 12lb.................. 2
Mr Goddard's b h Young Eclipse, 6 yrs old, 11st 12lb............ 3
General Grosvenor's b c Skirmisher, 3 yrs old, 10st 4
Mr Cholmondley's br c Bagatelle, 4 yrs old, 11st 5

Five to 4 agst Rebel.—Won easy.

Sir H. Lippincott's gr h Slate, by Mr Teazle, beat Mr Miles's ch geld. by Waxy, out of Jemima, 10st each.—Two miles, 100gs.——Two to 1 on Slate.

Lord Foley's gr h Sir Harry Dimsdale, by Sir Peter, 11st 3lb, (Mr Delmé Radcliffe) beat Mr Germaine's b c Witchcraft, 9st 10lb.—Four miles, 100gs.——Five to 4 on Witchcraft.—A great betting race. Won easy.

The Sherborne Stakes of 50gs each, 30gs ft. for horses, &c.—Four miles.——Twelve Subscribers; three of whom having declared forfeit within the time specified, paid only 10gs each.

Mr Howorth's ch h Wheatear, by Young Woodpecker, 5 yrs old, 11st, (Mr Germaine).. 0 1
H. R. H. the Prince of Wales's ro c Petruchio, 4 yrs old, 10st 11lb . 0 2
Sir H. Lippincott's b c Mirror, 4 yrs old, 10st 3
Mr Mellish's Lismahago, 6 yrs old, 11st 5lb 4
Gen. Grosvenor's Humming Bird, 4 yrs old, 10st 5
Mr B. Price's b c Grildrig, 4 yrs old, 9st. 8lb. 6

Five to 2 agst Lismahago, 3 to 1 agst Petruchio, and the same agst Wheatear;

Wheatear; after the dead heat, even betting, and 6 to 5 on Petruchio.——Mr Delmé Radcliffe rode Petruchio, who was beat by about a length the second heat.

The Welter Stakes of 20gs each, for horses, &c. 13st each.—Three mile heats.—Eleven Subscribers.
Lord F. Bentinck's b g by Chance, 6 yrs old, bought of Mr Denham, walked over.
Mr Hawkes's b m Toy, by Asparagus, received a compromise of 10gs, and the stake of 20gs returned.

H. R. H. the Prince of Wales's b m Anniseed, by Coriander, 10st 5lb, recd ft. from Mr W. Scroope's Elemere, 10st.—New Mile, 200gs, h. ft.

Ld E. Somerset's ch g Sylvanus, by Volunteer, 6 yrs old, recd ft. from Lord F. Bentinck's gr g Sir Harry, aged, 12st each, three miles, 50gs, h. ft.

WEDNESDAY, June 26, Lord Sackville's b h Whirligig, by Whiskey, 12st, (Mr Germaine) beat Mr Mellish's b h Lismahago, 11st 6lb.—Three miles, 50gs.——Two to 1 on Whirlig.—Won easy.

Sweepstakes of 25gs each, 15gs ft. with 100gs added by the Club, for four yr olds and upwards.—Four miles.—Eleven Subscribers.
Lord Foley's gr h Sir Harry Dimsdale, by Sir Peter, 5 yrs old, walked over.

Major Pigott's br h Pipylin, by Sir Peter, 6 yrs old, beat Mr Mellish's ch g Gary Owen, aged, 12st each.—Two miles, 500gs.——Two to one on Pipylin,—Won in a canter.—The owners exchanged horses for this race.

Sweepstakes of 5gs each, with 50gs added by the Club, for four yr olds and upwards.—Three miles.—Twenty-six Subscribers.

Mr Howorth's ch h Wheatear, by Y. Woodpecker, 5 yrs old, 11st 5lb, (Mr Germaine)	1
H. R. H. the Prince of Wales's brother to Vivaldi, 6 yrs old, 11st 12lb	2
Sir H. Lippincott's b c Mirror, 4 yrs old, 10st 4lb	3
Mr Mellish's b h Little Joey, 5 yrs old, 11st 5lb	4

Seven to 4 agst the brother to Vivaldi, 5 to 2 agst Wheatear, and 5 to 2 agst Little Joey.—A fine race,

Handicap Plate of Fifty Pounds, for horses, &c.—Two mile heats.

Mr Biggs's br c Washington, by Sir Peter, 4 yrs old, 10st 2lb, (Mr Germaine)	1	1
Sir H. Lippincott's ch g by Waxy, out of Jemima, 5 yrs, 10st 8lb	3	2
Major Pigott's ch g Gary Owen, aged, 11st	4	3
Mr C. Cholmondley's b c Green Dragon, 4 yrs old, 10st	2	dr

Even betting on Washington.

THURSDAY, June 27, Duke of St. Albans's Northampton, by John Bull, 11st, (Mr. Germaine) beat General Grosvenor's Humming Bird, 9st 10lb.—Two miles, 25gs.——Five to 4 on Northampton.

Lord Sackville's Witchcraft, by Sir Peter, 10st 2½lb, (Mr Germaine) beat Lord Foley's Captain Absolute, 11st 6lb.—Three miles, 50gs.——Even betting.—A fine race.

 Mr Mellish's

Mr Mellish's Little Joey, by Coriander, 12st, (the owner) beat General Grosvenor's Humming Bird, 10st 11lb.—From the end of the Wall, and once round the Course, 50gs.——Three to 1 on Little Joey.—Won easy.

Handicap Stakes of 10gs each.—Two miles.—Eight Subscribers.
H. R. H. the Prince of Wales's b h brother to Vivaldi, 6 yrs old, 11st 10lb, (Mr D. Radcliffe) 1
Mr Goddard's Young Eclipse, 6 yrs old, 11st 2
Mr Harrison's b h Chilton, aged, 11st 3lb 3
Mr Mellish's b h Lismahago, 6 yrs old, 12st 4
Mr Hawkes's ch g Little Printer, aged, 11st 7lb 5
Seven to 4 agst the Brother to Vivaldi, and 2 to 1 agst Young Eclipse.

The first Class of a Handicap Stakes of 10gs each, with 25gs added by the Club.—Two miles.—Four Subscribers.
Lord Sackville's br h Whirligig, by Whiskey, aged, 12st 2lb, (Mr Germaine) 1
Colonel Kingscote's b c La Mancha, 4 yrs old, 10st 2lb 2
D. of St. Albans's ch h Northampton, 6 yrs old, 10st 9lb 3
Five to 2 on Whirligig.

Lord F. Bentinck's b g Lothario, by Chance, 11st 7lb, (Mr Germaine) beat General Grosvenor's Skirmisher, 9st 4lb.—Two miles and a half, 50gs.——Six and 7 to 4 on Skirmisher.—A fine race.

The second Class of a Handicap Stakes of 10gs each, with 25gs added by the Club.—Two miles.—Four Subscribers.
Mr Mellish's br h Pipylin, by Sir Peter, 6 yrs old, 11st 7lb, (the owner) 1
General Grosvenor's b c Skirmisher, 4 yrs old, 9st 7lb 2
Lord C. H. Somerset's Daisy, aged, 10st 11lb 3
Mr B. Price's Grildrig, 4 yrs old, 10st 4
Five to 4 agst Pipylin.—Won easy.

The Fifty Pounds for four yr olds and upwards.—Heats, about two miles and a quarter.
H. R. H. The Prince of Wales's ro c Petruchio, by Stride, 4 yrs old, received the Plate without walking over.

FRIDAY, June 28, the Barrington Stakes of 25gs each, 10gs ft. for three yr olds and upwards.—Two miles.—Seven Subscribers.
H. R. H. the Prince of Wales's Rebel, by Trumpator, aged, 11st 9lb, walked over.

Mr Howorth's Wheatear, by Young Woodpecker, 11st 9lb, (Mr Germaine) beat Gen. Grosvenor's Humming Bird, 10st 7lb.—The New Mile, 50gs.——Two to 1 on Wheatear.

Colonel Kingscote's La Mancha, by Don Quixote, 10st 4lb, (Mr Germaine) beat Mr Mellish's Pipylin, 12st 4lb.—One mile, 25gs.——Two to 1 on Pipylin.—Won easy.

Lord F. Bentinck's b g Lothario, by Chance, 10st 2lb, beat the Duke of St. Albans's Northampton, 10st 7lb.—Two miles and a half, 25gs.——Even betting.

The

The Fifty Pounds for horses, &c. of all denominations.—Heats, the New Mile.

Mr Harrison's b h Chilton, by Pipator, aged, 10st 12lb	6	1	1
Colonel Kingscote's b c La Mancha, 4 yrs old, 10st 1lb	1	4	2
Major Pigott's Gary Owen, aged, 9st 4lb	4	3	3
H. R. H. the Prince of Wales's Rebel, aged, 12st 4lb	2	2	dr
Mr Goddard's Young Eclipse, 6 yrs old, 11st 1lb	3	dr	
Mr Mellish's Pipylin, 6 yrs old, 11st 9lb	5	dr	

Even betting on Rebel; after the first heat, 6 to 4 on La Mancha; after the second heat, 6 and 7 to 4 on La Mancha.

STAMFORD.

ON Tuesday, July 2, the Maiden Plate of Fifty Pounds, for three yr old colts 8st 2lb, fillies 8st.—Heats, once round the Course.

Mr Williams's gr c Blue Bell, by Buzzard, out of Brighton Belle, (Harrison)	3	1	1
Mr Goodisson's ro f Roanna, by Buzzard	4	3	2
Mr T. Fisher's ch f by Guildford	1	4	3
Mr Saile's b c brother to Duckling	5	2	4
Wr Watson's br c brother to Goaler	2	dr	

Blue Bell the favourite; after the second heat, 2 to 1 he won.

WEDNESDAY, July 3, the Fifty Pounds for three yr olds and upwards.—Heats, twice round the Course.

Mr Andrews's b c Fathom, by Trumpator, 3 yrs old, 6st 12lb	1	1
Mr T. Fisher's b f Two Shoes, 4 yrs old, 8st 4lb	2	2
Mr Saile's brother to Duckling, 4 yrs old, 8st 7lb	4	3
Mr Porter's b f Policy, 4 yrs old, 8st 4lb	3	4

Five to 4 agst Fathom, and 2 to 1 agst Two Shoes; after the heat, 3 and 4 to 1 on Fathom.

THURSDAY, July 4, the Fifty Pounds for four yr olds and upwards. —Heats, three times round the Course.

Mr T. Fisher's b f Two Shoes, by Asparagus, 4 yrs old, 7st 13lb	1	1
Mr Weatherill's ch h Flambeau, aged, 9st	2	dr

Three to 1 on Flambeau.

IPSWICH.

ON Tuesday, July 2, the King's Plate of 100gs for three and four yr olds.—Two mile heats.

Sir John Shelley's b f Houghton Lass, by Sir Peter, 4 yrs old, 9st 2lb	1	1
Mr J. W. Wardell's br c Caplas, 3 yrs old, 7st 11lb	3	2
Gen. L. Gower's b c, by Coriander, out of Lady Mary, 3 yrs, 7st 11lb	4	3
Lord Stawell's b f Gloriana, 3 yrs old, 7st 8lb	2	dr

Five to 2 and 3 to 1 on Houghton Lass.

WEDNESDAY, July 3, the Fifty Pounds for three yr olds and upwards.—Heats, about two miles and a quarter.
Mr J. W. Wardell's br c Capias, by Overton, 3 yrs old, 7st 6lb.. 0 1 1
Lord Stawell's b f Gloriana, 3 yrs old, 7st 3lb.............. 0 2 dr

Capias the favourite.

THURSDAY, July 4, the Fifty Pounds for three and four yr olds.—Two mile heats.—A sufficient number of qualified horses, &c. not entering, the Plate was run for by hacks, and the following were permitted to enter at the post, and came in as follow:
Mr Neale's ch m Lady Rushmere........................ 1 1
Mr Trott's b m Crazy Jane.............................. 3 2
Colonel Gibbons's br h Gobbo.......................... 2 3

MORPETH.

TUESDAY, July 2, and Wednesday, the 3d, for the two 50l. Plates.—No race for either.

THURSDAY, July 4, the Fifty Pounds for three yr olds and upwards.—Four mile heats.
Lord Belhaven's b m Lady Mary, by Beningbrough, 5 yrs old..... 1 1
Mr Riddell's b c by Beningbrough, dam by Spadille, 4 yrs old.... 2 2
Mr Ilderton's b f...................................... dis

Five and 6 to 1 on Lady Mary.—Won easy.

NEWCASTSE-UNDER-LYME.

ON Wednesday, July 3, Sweepstakes of 10gs each, for four yr olds.—Four miles,—Nine Subscribers.
Mr Ackers's br f Hebe, by Overton, 7st 7lb..................... 1
Mr Clifton's b c Coriolanus, 7st 9lb.......................... 2

Even betting.—A good race.

The Maiden Plate of Fifty Pounds for three yr olds and upwards.—Four mile heats.
Mr C. Cholmondeley's br c Welch Rabbit, by Sir Peter, 4 yrs old, 7st 2lb.................................. 3 3 1 1
Mr Billington's b c Forester, 4 yrs old, 7st 2lb............ 2 1 3 2
Mr Clifton's ch c Welsh Harp, 3 yrs old, 6st 3lb........... 1 2 2 3

THURSDAY, July 4, the Fifty Pounds for three yr olds and upwards.—Four mile heats.
Mr Clifton's b c Coriolanus, by Sir Peter, 4 yrs old, 7st 7lb.... 2 1 1
Mr Lord's b g Cockspinner, 5 yrs old, 8st 4lb.............. 1 2 2
Mr Billington's b g Bamford, 6 yrs old, 8st 11lb............ 3 3 3

Coriolanus the favourite.—A good race.

GLAMORGAN-

GLAMORGANSHIRE.—ON CARDIFF HEATH.

WEDNESDAY, July 3, the Maiden Plate of Fifty Pounds for three yr olds and upwards.—Two mile heats.

Mr Jones's ch c Junius, by Buzzard, 3 yrs old, 7st 1 1
Mr Hurst's b c Young Starling, 3 yrs old, 7st . . . . 2 ds

The second heat was very closely contested until they came near the distance post, when Young Starling bolted, and running full speed against the fence bank, threw his rider, fell, and rolled over him: a person on the opposite side of the course, heedlessly running to the assistance of the rider, and coming in contact with Junius, was run over and received such a violent blow on the chest as nearly to deprive him of life; Junius fell upon his knees, but his rider recovered him, and won the Plate.

THURSDAY, July 4, the Sweepstakes for horses, &c. did not fill.

FRIDAY, July 5, the Fifty Pounds for all ages.—Four mile heats.
Mr Hurst's ch h Jack-o-the-Green, by Buzzard, 5 yrs old, recd 10gs.

BRIDGENORTH.

THURSDAY, July 4, Sweepstakes of 10gs each, for three yr olds and upwards.—Four miles.—Six Subscribers.

Lord Stamford's br c Gayman, by Delpini, 4 yrs old, 8st, (R. Spencer) 1
Col. Kingscote's b c Hadley, 4 yrs old, 8st 2

Two and 3 to 1 on Gayman.—Won easy.

The Fifty Pounds for three and four yr olds.—Two mile heats.

Mr Clifton's b f Josephina, by Sir Peter, 4 yrs old, 8st 7lb, (T. Carr) 1 1
Mr Emden's b c Latitat, 4 yrs old, 8st 9lb 2 2

Even betting; after the heat, 3 to 1 on Josephina.—Won easy.

FRIDAY, July 5, Sweepstakes of 10gs each for three and four yr olds.—Two miles.—Seven Subscribers.

Lord Stamford's b c Young Roscius, by Sir Peter, 3 yrs old, 7st 7lb . . 1
Mr Clifton's b f Josephina, 4 yrs old, 8st 6lb 2
Col. Kingscote's b c Hadley, by Sir Peter, 3 yrs old, 7st 7lb 3

Three and 4 to 1 on Young Roscius.—A good race.

Sweepstakes of 10gs each, for horses, &c.—Four miles.—Ten Subscribers.

Lord F. Bentinck's b g Lothario, by Chance, 6 yrs old, 11st 11lb . . . 1
Lord E. Somerset's ch g Sylvanus, 6 yrs old, 11st 11lb 2
Mr Emden's b g Contester, 5 yrs old, 11st 11lb 3

Even betting on Lothario.

The Fifty Pounds for three yr olds and upwards—Four mile heats.

Lord Stamford's b f Georgiana, by George, 3 yrs old, a feather, (James Macgay) 1 1
Mr Emden's b c Latitat, 4 yrs old, 7st 4lb 2 2
Mr Icke's b g Syphax, 6 yrs old, 8st 7lb, bolted . . . . dis

Three to 1 on Georgiana.—Won easy.

STOCKBRIDGE.

STOCKBRIDGE.

WEDNESDAY, July 3, Sweepstakes of 10gs each, for horses, &c, —Rode by Gentlemen.—Three miles.—Six Subscribers.

Sir H. Lippincott's b c Mirror, by Precipitate, 4 yrs old, walked over.

The Fifty Pounds for three and four yr olds.—Two mile heats.

Mr W. Fenwick's b f Miss Coiner, by Don Quixote, 4 yrs, 8st 13lb 1 1
Mr Branthwayt's ch c Woodcot, 4 yrs old, 9st 1lb 3 2
Mr Day's br c Principle, 4 yrs old, 8st 12lb 2 3

Six and 7 to 4 on Miss Coiner.

THURSDAY, July 4, Sweepstakes of 5gs each, for horses, &c.—Rode by Gentlemen.—Two mile heats.—Ten Subscribers.

Sir H. Lippincott's ch g by Waxy, out of Jemima, 5 yrs old, 12st.. 1 1
Mr Sturges's gr g by the Arcot Arabian, 6 yrs old, 12st.......... 2 dr

Six and 7 to 4 on the winner.

The Maiden Plate of Fifty Pounds, for three yr olds and upwards.—Four mile heats.

Lord Sackville's br c Witchcraft, by Sir Peter, 4 yrs old, 8st.... 1 0 1
Mr Ladbroke's b f Dora, own sister to Hannibal, 3 yrs, 5st 12lb 2 0 2
Mr Branthwayt's b c by Pegasus, 3 yrs old, 6st.............. dis
Mr Martin's Dismal, and Mr Sutton's Wren .... dis

Six and 7 to 4 on Witchcraft; after the first heat, two to 1 he won; after the dead heat, 4 to 1 he won.

NEWMARKET JULY MEETING.

MONDAY, July 8, Lord Grosvenor's Meteora, by Meteor, 7st 13lb, (F. Buckle) beat Mr Lake's Lynceus, by Buzzard, out of Rose, 8st 4lb.—The Two yr Old Course, 50gs.—Two to 1 on Meteora.——Won easy.

Mr Watson's Dreadnought, by Buzzard, 8st 7lb, (W. Wheatley) beat Lord Grosvenor's Agincourt, 8st 6lb.—Ab. M. 100gs.——Six to four on Agincourt.

The second and last year of the July Stakes of 50gs each, 30gs ft, for two yr old colts 8st 6lb, and fillies 8st 4lb.—The Two yr Old Course—Seven Subscribers.

Mr Wilson's b c own brother to Merryman, by Buzzard, (W. Clift).. 1
Mr D. Boyce's ch f Wretch, by Gohanna........................ 2
Sir C. Bunbury's b f by Whiskey, out of Orange Bud 3
Duke of Grafton's b c by Grouse, out of Peppermint.............. 4
Mr Panton's br c by Whiskey, dam by Trumpator out of Crane 5

Five to 2 agst the brother to Merryman, 7 to 2 agst the Duke of Grafton's colt, 7 to 2 agst Mr Panton's colt, 4 to 1 agst the Whiskey filly, 10 to 1 agst Wretch, and even betting that either the brother to Merryman or the Whiskey filly won.—A good race.

Mr Watson's

Mr Watson's Dreadnought, 9st, recd 20gs compromise from Mr D. Boyce's Punch, 7st 8lb.—The Two yr Old Course, 50gs.

Mr Wastell's Lumbago, by Grouse, 7st 9lb, recd ft. from Mr Howorth's Pimlico, 6st.—Ditch-in, 100gs, h. ft.

TUESDAY, July 9, Mr Watson's b c by Grouse, out of Peppermint, 2 yrs old, 5st 7lb, beat the Duke of Grafton's colt, brother to Goaler, 3 yrs old, 8st 7lb.—The Two yr Old Course, 25gs.—Six to 4 on Mr Watson's colt.—Won easy.

The Three yr Old July Stakes of 100gs each, h. ft. colts 8st 7lb, fillies 8st 3lb.—Across the flat.——Five Subscribers.

Lord Grosvenor's b c Plantagenet, by John Bull, out of Tulip, (F. Buckle) 1
Sir C. Bunbury's b f Lydia, sister to Julia 2
Duke of Grafton's b f by Grouse, out of Magic 3

Seven to 2 on Plantagenet, and 4 to 1 agst Lydia.—Won in a canter.

The Town Plate of Fifty Pounds, with Mr Perram's 20gs added, for three yr old colts, 8st 4lb, and fillies 8st.—The last Mile and a Distance of B. C.

Lord Grosvenor's b f by Violanté, by John Bull, out of a sister to Skyscraper, (F. Buckle) 1
Lord F. G. Osborne's b c brother to Hippocampus, by Coriander 2
Mr Elwes's br c by Buzzard, dam by Highflyer 3
Mr Forth's br c Artichoke, by Don Quixote 4
Duke of Grafton's b f Farce, by Grouse 5

Six to 4 agst Violanté, 5 to 2 agst the brother to Hippocampus, and 4 to 1 agst the Buzzard colt.—Won very easy.

Mr Watson's Duxbury, by Sir Peter, 8st 7lb, recd 15gs compromise from the Duke of Grafton's Lumbago, 7st 12lb.—Ab. M. 50gs.

WEDNESDAY, July 10, Lord F. G. Osborne's Elizabeth, by Waxy, 8st 7lb, beat Ld Grosvenor's Agincourt, 8st 1lb.—Across the Flat, 50gs. —Five to 4 on Agincourt.—Won by a head.

Mr Watson's Duxbury, by Sir Peter, 8st 6lb. beat Mr D. Boyce's Punch, 6st 11lb.—The Two yr Old Course, 50gs—Seven to 4 on Duxbury.—Won quite easy.

The Fifty Pounds for three yr olds and upwards.—Ditch-in.

Lord Foley's ch h Capt. Absolute, by John Bull, 6 yrs old, 8st 12lb, (F. Buckle) 1
Mr J. W. Wardell's b f Gratitude, 4 yrs old, 8st 2
Sir C. Bunbury's b m Eleanor, aged, 9st 3
Mr Forth's ch h Brighton, aged, 9st 4

Six to 4 agst Eleanor, 7 to 4 and 2 to 1 agst Gratitude, and 5 to 2 agst Capt. Absolute.—Won easy.

Mr Watson's Dreadnought, by Buzzard, 8st 4lb, against Mr Wilson's Maiden, by Sir Peter 8st 2lb.—R. M. 50gs.—Ran a dead heat.——Five to 4 on Maiden.

Mr Wilson's

Mr Wilson's b c brother to Merryman, by Buzzard, 2 yrs old, 6st 3lb, recd ft. from Mr Howorth's Pimlico, 3 yrs old, 8st.—The Two yr Old Course, 50gs.

NANTWICH.

WEDNESDAY, July 10, the Fifty Pounds for three and four yr olds.—Two mile heats.

Mr Cholmondeley's br c Welsh Rabit, by Sir Peter, 4 yrs old, 8st 8lb 1 1
Mr Billington's b c Forester, 4 yrs old, 8st 5lb 2 2

Mr Denham's Optician received 10gs to withdraw.——Six to 4 on Welsh Rabit.

THURSDAY, July 11, the Fifty Pounds for three yr olds and upwards.—Four mile heats.

Mr Denham's b c Optician, by Telescope, 4 yrs old, 7st 10lb 1 1
Mr Billington's b g Bamford, 6 yrs old, 8st 5lb 2 2
Mr Lord's b g Cockspinner, 5 yrs old, 8st 3 3
Mr Cholmondeley's ch h Northampton, 6 yrs old, 8st 8lb 4 4

LAMBERTON.—SCOTLAND.

WEDNESDAY, July 10, Sweepstakes of 20gs each, for hunters, 12st.—Rode by Gentlemen.—Four mile heats.

Mr Baillie's ch g by Star, walked over.

Sweepstakes of 20gs each, for 3 yr old colts, 8st 3lb, fillies 8st.—Two miles.

Lord Belhaven's b c by Star, (W. Collinson) 1
Sir H. Williamson's ch f by Hambleton 2
Lord Montgomery's gr c by Spadille 3
Mr Baillie's b c by Beningbrough . . . . pd

The Silver Cup, value Fifty Pounds, for horses, &c. belonging to the Berwickshire Yeomanry Cavalry in the counties of Roxburgh, Selkirk, North Durham, and Berwick, carrying 12st each.—Rode by Gentlemen belonging to the Yeomanry.—Two mile heats.

Mr Menzie's br m 1 1
Mr Eyles's b h 3 2
Mr Herriot's gr g 5 3
Mr Logan's br m 2 4
Mr Hope's b h . . . . 6 ds
Mr Hume's bl m . . . . 4 dr

A very good race.

THURSDAY, July 11, the Fifty Pounds for all ages.—Four mile heats.

Lord Belhaven's b h Brandon, by Beningbrough, 6 yrs, (W. Collinson) 1 1
Mr Carnagie's ch m Miss Betsy, aged 2 2

Match

Match for 50gs.—Two mile heats.

Mr Herriot's gr g.. 2 1 1
Mr Browne's b m 1 2 2

A good race, and afforded much sport.—Mr Herriot is a Gentleman Yeoman, of 65 years of age, and who trained and rode his own gelding.

Trotting Match for 20gs.—Mr Carnegie's b m beat Mr Henderson's bl g.—Won by a length.

Mr Wilkie's gr g walked over for a match agst. Mr Alder's ch m.—Three miles, 200gs.

LUDLOW.—SHROPSHIRE.

THURSDAY, July 11, Sweepstakes of 10gs each, with Twenty Pounds added, for all ages.—Four miles.—Seven Subscribers.

Lord Stamford's br c, Gayman, by Delpini, 4 yrs old, 7st 6lb 1
Mr Emden's b m Gipsy, 5 yrs old, 8st 1lb.......................... 2

Gipsy the favourite.

The Maiden Plate of Fifty Pounds, for three yr olds and upwards.—Three mile heats.

Mr Birch's ch f Lavinia, by Pipator, 3 yrs old, 5st 11lb......... 1 1
Col. Kingscote's b c Hadley, 3 yrs old, 6st....................... 2 2
Mr Saunders's br f Brown Bess, 4 yrs old, 7st 4lb................ 4 3
Mr Icke's b h Romper Stomper, 6 yrs old, 8st 11lb .... 3 dr

Hadley the favourite; after the heat 2 to 1 on Lavinia.

FRIDAY, July 12, Handicap Plate of Fifty Pounds, for horses, &c.

Col. Kingscote's b c Hadley, by Sir Peter, 3 yrs old, 6st 2lb.... 3 1 1
Mr Saunders's br f Brown Bess, 4 yrs old, 6st 7lb 1 2 2
Mr Emden's b c Latitat, 4 yrs old, 7st 2lb..................... 2 3 3

Latitat the favourite; after the first heat, 5 to 4 on Brown Bess; after the second heat, 2 to 1 on Hadley.

PRESTON.—LANCASHIRE.

TUESDAY, July 16, The Maiden Plate of Fifty Pounds, for three yr olds and upwards.—Three mile heats.

Mr Clifton's, (late Mr E. L. Hodgson's) ch c Welsh Harp, by Pipator, 3 yrs old, 6st 10lb, (J. Hare)................... 0 6 1 1
Mr Lonsdale's b m Vicissitude, 5 yrs old, 8st 5lb.......... 6 4 3 2
Mr Mason's gr c by Delpini, 3 yrs old, 6st 10lb 7 1 2 3
Mr Turner's b f by Restless, 3 yrs old, 6st 8lb .... 0 5 4 dr
Mr Taylor's b c by Hammer, 3 yrs old, 6st 10lb .... 5 2 ds
Sir H. Williamson's b c Surrender, 3 yrs old, 6st 10lb...... 3 3 dr
Ld Derby's br c brother to Agonistes, 3 yrs old, 6st 10lb ... 4 dr

Welsh Harp the favourite; after the dead heat, 2 to 1 on the field; after the second heat, 6 to 4 on Welsh Harp; after the third heat, 3 and 4 to 1 he won.

Sir W. Gerard's bl c Barouche, by Overton, (W. Peirse) beat Lord Derby's br c brother to Agonistes, 8st each.—Two miles, 100gs.—Five to 2 and 3 to 1 on Barouche.—Won very easy.

WEDNESDAY, July 17, The Fifty Pounds for three and four yr olds.—Two mile heats.

Mr Lonsdale's b c Sir Charles, by the Arabian Selim, 4 yrs old 8st 7lb, (B. Smith) 1 1
Mr Clifton's b c Coriolanus, 3 yrs old, 7st 5lb 2 2
Mr Robinson's ch f by Abba Thulle, out of Barnaby's dam, 3 yrs old, 7st 3lb 3 3

Even betting on Coriolanus; after the heat, 3 to 1 on Sir Charles.—Won easy.

THURSDAY, July 18, The Fifty Pounds for all ages.—Four mile heats.

Mr Lonsdale's b c Sir Charles, by the Arabian Selim, 4 yrs old, 8st 5lb, (B. Smith) 1 1
Mr Harris's b c by Hammer, 4 yrs old, 8st 3lb .... 2 dr

Ten to 1 on Sir Charles.

The Handicap Plate of Fifty Pounds, for three yr olds and upwards.—Three miles.—No race.

Mr Clifton's b h Sir Ulic M'Killigut, 5 yrs old, 8st 9lb; and Mr Lonsdale's b c Sir Charles, 4 yrs old, 8st 3lb, received 10gs each:—And Mr Taylor's b c by Hammer, 3 yrs old, 6st, was drawn.

WINCHESTER.—HANTS.

TUESDAY, July 16, The King's Plate of 100gs for horses, &c.—Four mile heats.

Ld Sackville's br c Witchcraft, by Sir Peter, 4 yrs old, 10st 4lb ... 1 1
Mr Ladbroke's Prospero, 4 yrs old, 10st 4lb 2 2
Mr Abbey's br f Virgin, 4 yrs old, 10st 4lb 3 3

Even betting between Witchcraft and Prospero; after the heat, 3 to 1 on Witchcraft.—Won easy.

WEDNESDAY, July 17, Fifty Pounds for horses, &c.—Four mile heats.

Ld Sackville's b h Whirligig, by Whiskey, aged, 9st 6lb 3 1 1
Mr Abbey's ch m Margery, 6 yrs old, 9st 1 2 2
Mr Skinner's b m Duckling, 5 yrs old, 8st 4lb 5 4 3
Mr Richardson's b g Lemonsqueezer, aged, 9st 6lb .... 4 3 dr
Mr F. Neale's ch h Quiz, aged 9st 6lb .... 2 5 dr

Even betting on Quiz; after the first heat, 6 to 4 on the field; after the second heat, 3 to 1 on Whirligig.—Won easy.

Fifty Pounds for three and four yr olds.—Two mile heats.

Mr Fenwick's b f Miss Coiner, by Don Quixote, 4 yrs old, 8st 11lb 1 1
Mr Frogley's b c by Triptolemus, 4 yrs old, 8st 8lb .... dis

Ten to 1 on Miss Coiner.

Sweepstakes

Sweepstakes of 10gs each, for horses, &c.—Two miles.—Seven Subscribers.

Mr Abbey's ch m Margery, by John Bull, 6 yrs old, 11st 3lb........ 1
Sir H. Lippincott's b c Mirror, 4 yrs old, 10st 6lb 2
Mr Branthwayt's ch c Woodcot, 4 yrs old, 10st 6lb 3

Six to 4 agst Margery.

THURSDAY, July 18, The Maiden Plate of Fifty Pounds, for three yr olds and upwards.—Four mile heats.

Mr Day's b c Principle, late Highflyer, by Moorcock, 4 yrs, 7st 12lb 2 1 1
Mr Ladbroke's ch c Dudley, 3 yrs old, 6st.......................... 3 3 2
Mr Sadler's b c Peregrine Pickle, 4 yrs old, 7st 12lb.......... 5 2 3
Mr Sutton's gr f Betsy, 4 yrs old, 7st 12lb 1 4 4
Mr Frogley's gr h Starling, 5 yrs old, 8st 7lb...................... 4 5 5

Dudley the favourite; after the first heat, 2 to 1 on the field; after the second heat, even betting on Principle.

Fifty Pounds for hunters, 12st each.—Four mile heats.

Mr David's b m by John Bull, dam by Mercury, 5 yrs old 1 1
Mr Early's br h by Cottager, 5 yrs old.............................. 2 2

*** The above Plate remains in dispute.

KNIGHTON.—WALES.

TUESDAY, July 23, Sweepstakes of 5gs each, with 10gs added, for all ages.—Three mile heats.—Eight Subscribers.

Ld C. H. Somerset's ch m Daisy, by Buzzard, aged, 8st 8lb 4 1 1
Mr Emden's b m Gipsy, 5 yrs old, 8st 4lb 1 2 2
Mr Browne's b f Maid of the Moor, 3 yrs old, 6st 5lb .... 2 3 dr
Mr Icke's b g Romper Stomper, 6 yrs old, 8st 6lb .... 3 4 dr

Five to 4 on Gipsy; after the first heat, 2 and 3 to 1 on Gipsy; after the second heat, even betting.

WEDNESDAY, July 24, Fifty Pounds for all ages.—Four mile heats.

Ld C. H. Somerset's ch m Daisy, by Buzzard, aged. 8st 9lb....... 1 1
Miss C. Saunders's br f Brown Bess, 4 yrs old, 6st 11lb 2 2
Mr Emden's b m Gipsy, 5 yrs old, 7st 11lb......................... 3 3
Mr Icke's b g Romper Stomper, 6 yrs old, 8st 4lb............... dis

Five to 4 agst Daisy; after the heat, 6 and 7 to 4 she won.

BLANDFORD.—DORSETSHIRE.

TUESDAY, July 23, The Fifty Pounds for three and four year olds. —Two mile heats.

Mr W. Fenwick's b f Miss Coiner, by Don Quixote, 4 yrs, 8st 2lb 2 1 1
Mr Abbey's br f Virgin, 4 yrs old, 7st 11lb .... 1 2 dr

Two to 1 on Miss Coiner.

The Fifty Pounds for horses, &c.—Four mile heats.

Mr Dilly's b f Little Peggy, by Buzzard, 4 yrs old, 7st 13lb 1 1
Mr Sutton's gr f Betsy, 4 yrs old, 7st 13lb 2 2
Mr B. Hanson's br h Serpent, aged, 9st 10lb 3 3

Even betting on Little Peggy; after the heat, 4 to 1 she won.—Won easy.

WEDNESDAY, July 24, The Fifty Pounds for four year olds and upwards.—Four mile heats.

Mr Fenwick's b f Miss Coiner, by Don Quixote, 4 yrs old, 8st 3lb 1 1
Mr Abbey's ch m Margery, 6 yrs old, 9st 3lb 2 2
Mr Frogley's gr h Starling, 5 yrs old, 8st 12lb 3 3

Seven to 4 on Miss Coiner; after the heat, 5 to 1 she won.—Won easy.

BRIGHTHELMSTONE.

FRIDAY, July 26, The Somerset Stakes of 20gs each, for three yr olds and upwards.—Last Mile.

H. R. H. the Prince of Wales's br g Rebel, by Trumpator, aged, 9st 4lb, (W. Edwards) 1
Mr J. W. Wardell's b f Gratitude, 4 yrs old, 8st 3lb 2
Mr Ladbroke's br c Bustard, 4 yrs old, 8st 3lb 3
Mr Howorth's ch h Wheatear, 5 yrs old, 8st 9lb 4

Six to 4 agst Gratitude, 7 to 4 agst Bustard, 4 to 1 agst Rebel, and 5 to 1 agst Wheatear.—Won easy.

Mr Mellish's b c Sancho, by Don Quixote, (rode by F. Buckle) beat Lord Egremont's b c Hannibal, 8st 7lb each.—The Last Mile, 1000gs. ——Eleven to 10 on Hannibal.—Sancho took the lead, was never headed, and won easy.—A very great betting race.

The third and last year of the Pavilion Stakes of 100gs each, h. ft. for three yr old colts and fillies.—The winner of the Derby, Oaks', or Ascot Stakes, 7lb extra.—The Last Mile.—Twenty Subscribers.

Ld Egremont's b c Cardinal Beaufort, by Gohanna, out of Colibri, 8st 10lb, (Fitzpatrick) 1
Sir C. Bunbury's b f Lydia, by Whiskey, 8st 2
Ld Grosvenor's b c by Sir Peter, out of Cælia, 8st 3lb 3

Six to 4 on Cardinal Beaufort, 7 to 2 agst Lydia, and 4 to 1 agst the Sir Peter colt.—Won by a head.

Sweepstakes of 10gs each, for three yr old colts, 8st 7lb, fillies 8st 4lb. —The Last Mile.—Nine Subscribers.

Ld Egremont's b c Prodigal, by Gohanna, out of a sister to Colibri, (S. Chifney) 1
Mr Howorth's b c Scrip, by Pencil 2
Mr Ladbroke's b c Dudley, by Guildford 3

Five to 4 on Scrip.—Won easy.

Lord

Lord Barrymore's b c Merryman, by Buzzard, 4 yrs old, 8st 6lb, (F. Buckle) beat Sir J. Shelley's Currycomb, 3 yrs old, 7st 7lb.—The Last Mile, 100gs.—Six to 4 on Currycomb, who took the lead, and was not headed until very near the Ending Post.—Won by nearly half a neck.—Bets to an immense amount were depending on this race. The Father of the Turf, Lord Clermont, was in the Judge's box during this match, and he appeared highly delighted with the admirable skill in jockeyship displayed on that occasion by Frank Buckle.

Sweepstakes of 200gs each, h ft.—Four miles.—Five Subscribers.
H. R. H. the Prince of Wales's b h Albion, by John Bull, 5 yrs old, 7st 6lb, (W. Edwards) 1
Mr F. Neale's ch h Bobtail, aged, 8st 2
Mr Howorth's b h Harefoot, 6 yrs old, 6st 13lb 3

Six to 4 on Bobtail, 4 to 1 agst Albion, and 5 to 1 agst Harefoot. A fine race.

SATURDAY, July 27, The Fifty Pounds for three yr olds and upwards.—Heats, the New Course.
Mr Howorth's b c Prodigal, by Gohanna, 3 yrs old 1 1
Mr Ladbroke's b f Dora, sister to Hannibal, by Driver, 3 yrs old.. 2 2
H. R. H. the Prince of Wales's ro c Petruchio, by Stride, 3 yrs old 3 dr

The horses, &c. came in as above, but they all three carried improper weights for their qualifications, the Plate therefore was not given, and all the bets were declared null and void.

The Somerset Stakes of 50gs each, h. ft. for four yr olds and upwards.—Four miles.—Sixteen Subscribers.
Sir H. Williamson's b h Walton, 6 yrs old, 8st 11lb, (W. Clift) 1
Sir J. Shelley's b f Houghton Lass, 4 yrs old, 7st 4lb 2
Mr Howorth's b c Enterprise, 4 yrs old, 7st 7lb 3
Mr Mellish's b f Lady Brough, 4 yrs old, 7st 4lb 4
H. R. H. the Prince of Wales's b h Orville, by Beningbrough, 6 yrs old, 8st 11lb, (F. Buckle) 5

Seven to 4 agst Lady Brough, 2 to 1 agst Houghton Lass, 5 to 2 agst Walton, and 10 to 1 agst Enterprise.—A fine race, but Orville was beat a long way.

The horses, &c. came in as above, but Walton, Houghton Lass, and Enterprise ran on the wrong side of a post; and S. Barnard, Lady Brough's rider, dismounted before he came to the Ending Post, consequently Orville was the only horse who fulfilled the conditions of the race, the Stakes were of course adjudged to His Royal Highness the Prince of Wales.

The second year of the renewed Petworth Stakes of 10gs each, for four yr olds and upwards.—Four miles.—Eight Subscribers.
Ld Egremont's b f by Precipitate, out of Catherine, 4 yrs old, 7st 4lb, (rode by a Boy) 1
H. R. H. the Prince of Wales's b g Rebel, aged, 9st 3lb 2
Mr Howorth's ch h Wheatear, 5 yrs old, 8st 7lb 3

Five to 4 agst Rebel, 6 to 4 agst Wheatear, and 4 to 1 agst the Precipitate filly.—Won easy.

MONDAY,

MONDAY, July 29, Sweepstakes of 100gs each, for horses, &c.—The New Course.—Four Subscribers.

Ld Darlington's ch c Zodiac, by St. George, 4 yrs, 8st 3lb, (S. Chifney) 1
Mr F. Neale's Brainworm, 4 yrs old, 7st 9lb 2

Six to 5 on Zodiac.—Won easy.

Handicap Plate of Fifty Pounds, for four yr olds and upwards.—Heats, the New Course.

Mr Ladbroke's br c Bustard, by Buzzard, 4 yrs, 8st 2lb, (W. Arnold) 1 1
H. R. H. the Prince of Wales's b h brother to Vivaldi, 6 yrs, 8st 7lb 2 2
Mr J. W. Wardell's b f Gratitude, 4 yrs old, 7st 3lb 3 3

Five to 4 agst the brother to Vivaldi, 6 to 4 agst Gratitude, and ten to 6 agst Bustard; after the heat, betting the same.—A good race.

The Fifty Pounds, for three year olds and upwards.—Heats, the New Course.

H. R. H. the Prince of Wales's ro c Petruchio, by Stride, 4 yrs old, 9st, (W. Edwards.) 3 1 1
Mr Howorth's b c Prodigal, 3 yrs old, 7st 9lb 2 2 2
Mr Ladbroke's b f Dora, 3 yrs old, 7st 9lb 1 3 3

Five to 4 agst Petruchio, 7 to 4 agst Prodigal, and 3 to 1 agst Dora; after the first heat, 6 to 4 agst Petruchio, 7 to 4 agst Dora, and 5 to 2 agst Prodigal; after the second heat, 3 to 1 on Petruchio.

TUESDAY, July 30, The Egremont Stakes of 200gs each, h ft, for three yr old colts, 8st 4lb, fillies 8st.—The last mile and half.—Seven Subscribers.

H. R. H. the Prince of Wales's b c Barbarossa, by Sir Peter out of Mulespinner, (rode by W. Edwards) 1
Sir C. Bunbury's b f Lydia, by Whiskey 2
Ld Darlington's b c by Sir Peter, out of Æthe 3
Ld Egremont's ch c Impostor, by Waxy 4

Seven to 4 agst Impostor, 5 to 2 agst Lydia, 4 to 1 agst Lord Darlington's colt, and 5 to 1 agst Barbarossa.—A very fine race.

Ld Egremont's b c Cardinal Beaufort, by Gohanna, 3 yrs old, (rode by D. Fitzpatrick) beat Ld Barrymore's b c Merryman, 4 yrs old, 8st each.—The last mile, 200gs.——Five to 4 on Cardinal Beaufort.—Won very easy.

The Gold Cup, given by His Royal Highness, the Prince of Wales, with a Subscription of 10gs each, for all ages.—Four miles.—Twenty-one Subscribers.

H. R. H. the Prince of Wales's b h Orville, by Beningbrough, 6 yrs old, 8st 12lb, (W. Edwards) 1
Mr Mellish's b f Lady Brough, 4 yrs old, 7st 5lb 2
Sir J. Shelley's Houghton Lass, 4 yrs old, 7st 5lb 3
Mr Howorth's b h Harefoot, 6 yrs old, 8st 12lb 4

Seven to 4 on Houghton-Lass, and 5 to 1 agst Orville.—Won very easy.

Fifty Pounds for four year olds and upwards.—Heats, the New Course, about a mile and three quarters.—No race.—Mr Howorth's ch h Wheatear, by Young Woodpecker, 5 yrs old, being the only horse entered, received 20gs.

Mr Howorth's

Mr Howorth's Honesty, by Overton, received 5gs compromise from Mr F. Neale's Rara-Avis, 8st 2lb each.—The Last Mile, 200gs, h. ft.

EDINBURGH.—SCOTLAND.

MONDAY, July 29, The Fifty Pounds for horses, &c. carrying 11st. —Four mile heats.

Mr Baird's b h Young Trimmer, by Trimmer	1	1
Mr Denham's gr g	3	2
Mr Boswell's b m by Gustavus	2	3
Mr Dudgeon's br m Kate	4	4
Mr Browne's b m	5	5

Six others also started, but were drawn after the first heat.

TUESDAY, July 30, The King's Plate of 100gs, for four yr olds and upwards.—Four mile heats.

Lord Belhaven's b h Brandon, by Beningbrough, 6 yrs old, walked over.

WEDNESDAY, July 31, The 50gs for all ages.—Four mile heats.

Mr Baillie's gr c Orphan, by Overton, out of Grey Highflyer, 4 yrs old, 7st 4lb	1	1
Mr Carnegie's ch m Miss Betsy	2	dr

THURSDAY, August 1, The 50gs for real hunters, that have hunted in Scotland, and never won Fifty Pounds, Hunters' Plates and Matches excepted, 11st.—Four mile heats.

Mr Baillie's ch h by Star	1	1
Mr Denham's gr g	3	2
Mr Dudgeon's br m Kate	4	3
Mr Browne's b m	2	dr

FRIDAY, August 2, The Ladies' Purse of 50gs for four yr olds and upwards.—Four mile heats.

Mr Baillie's gr c Orphan, by Overton, 4 yrs old, 7st 5lb, walked over.

SATURDAY, August 3, The Purse for the beaten horses of the week. —Four mile heats.

Mr Kincaid's b m	1	1
Mr Carnegie's ch m Miss Betsy	2	2
Mr Warwick's b g Unfortunate Jack	3	dr

HAVERFORD-WEST.—PEMBROKESHIRE.

MONDAY, July 29, The Fifty Pounds for horses, &c. bred in the Principality of Wales, all ages.—Four mile heats.

Captain Matthews's bl m Creeping Jane, by Ramah Droog, 5 yrs old, 8st 3lb	1	2	1
Mr Hurst's b c Parson Horne, 3 yrs old, a feather	2	1	2
Captain Vaughan's b f 3 yrs old, a feather, bolted	dis		

TUESDAY,

TUESDAY, July 30, The Maiden Plate of Fifty Pounds, for three yr olds and upwards.—Two mile heats.

Captain Sutton's gr g Piccadilly, aged, 9st 1lb 1 1
Captain Vaughan's b f Creeping Bess, 4 yrs old, 6st 4lb 2 2
Mr Hurst's b g, 4 yrs old, 7st 4lb .... dis

WEDNESDAY, July 31, The Fifty Pounds for three and four yr olds.—Two mile heats.

Mr Hurst's b c Parson Horne, by Fortunio, 3 yrs old, 7st 1 1
Captain Vaughan's b f Creeping Bess, 4 yrs old, 8st 2 2
Mr Robins's ch c by Pastor, 3 yrs old, 7st.................... 3 dr

The Fifty Pounds for all ages.—Four mile heats.

Mr Collins's b h Midas, by Whiskey, 6 yrs old, 8st 11lb 1 1
Mr Harrison's b h Vividus, aged, 8st 11lb, broke down .... 2 ds
Mr Hurst's ch h Jack-o-the-Green, 5 yrs old, 8st 4lb .... dis

KNUTSFORD.—CHESHIRE.

TUESDAY, July 30, The Maiden Plate of Fifty Pounds, for four yr olds and upwards.—Three mile heats.

Ld Grosvenor's ch c Vandal, by John Bull, out of Dido, 4 yrs, 7st 12lb 1 1
Mr Theakston's ch c by Walnut, 4 yrs old, 7st 12lb 2 2
Mr Fielding's b m Drewsillah, aged, 8st 10lb.................. 3 3

Six to 4 on Vandal.

WEDNESDAY, July 31, Sweepstakes of 10gs each, for three yr olds and upwards.—Three times round the Course.—Ten Subscribers.

Mr Ackers's br f Hebe, by Overton, 4 yrs old, 7st 12lb........... 1
Mr Clifton's b h Sir Ulic M'Killigut, 5 yrs old, 8st 10lb.......... 2

Even betting.

Subscription of 5gs each, with 40gs added, for three year old colts and fillies.—Two mile heats.—The owner of the second horse received back his Stake.

Ld Grey de Wilton's b c Bucephalus, by Alexander, 8st 5lb 1 2 1
Mr Bowker's b c Royal Oak, 8st 2lb 4 1 2
Ld Stamford's b f Georgiana, 8st 5lb .... 2 3 dr
Mr Golden's b c by Sir Peter, 8st 2lb .... 3 dr

Five to 4 agst Bucephalus; after the first heat, 6 to 4 he won; after the second heat, even betting.

THURSDAY, August 1, The Sixty Pounds for three yr olds and upwards.—Four mile heats.

Mr Clifton's b h Sir Ulic M'Killigut, by Whiskey, 5 yrs old, 9st. 3 1 1
Ld Grosvenor's ch f Mony Musk, 4 yrs old, 8st 3lb............ 1 2 dr
Mr Golden's b m Duchess, 5 yrs old, 8st 7lb.................. 3 dr

Six to 4 on Sir Ulic M'Killigut.

SOUTHAMPTON.

SOUTHAMPTON.

WEDNESDAY, July 31, The Cup, value Fifty Pounds for all ages.—Three mile heats.

Mr Branthwayt's ch c Woodcot, by Guildford, 4 yrs old, 7st 7lb	1	1
Mr Sutton's Wren, bolted	dis	

THURSDAY, August 1, Fifty Pounds for all ages.—Three mile heats.

Mr Branthwayt's ch c Woodcot, by Guildford 4 yrs, old, 7st 12lb	1	1
Ld Stawell's b f Gloriana, 3 yrs old, 6st 3lb	2	2
Mr Band's br h Cottager, 5 yrs old, 8st 4lb	3	dr

The Ladies' Plate of Fifty Pounds for all ages.—Three mile heats.

Mr Fermer's br c Principle, by Moorcock, 4 yrs old, 7st 10lb	1	1
Mr Abbey's br f Virgin, 4 yrs old, 7st 4lb	2	2
Ld Stawell's b f Gloriana, 3 yrs old, 6st 3lb	3	3

FRIDAY, August 2, The Maiden Plate of Fifty Pounds, for horses, &c.—Three mile heats.

Mr Branthwayt's b c Southton, by Pegasus, 3 yrs old, 6st	2	2	0	1	1
Mr Sutton's b f Wren	3	1	0	2	dr
Mr Sadler's b c Peregrine Pickle, 4 yrs old, 7st 7lb, fell in running the second heat	1	dis			
Mr Hyde's b c by Dungannon, 4 yrs old, 7st 7lb	dis				

LEWES.

THURSDAY, August 1, First Race—Started at twelve o'clock.—Mr Mellish's Sancho, by Don Quixote, (F. Buckle) beat Lord Darlington's Pavilion, (S. Chifney) 8st 3lb each.—Four miles, 3000gs.——Seven to 4, and 2 to 1 on Pavilion, who took the lead, and kept it for the first three miles, running at a canter rate; Sancho then came up, lay by his antagonist, and then commenced some excellent running until near the Ending Post, when Sancho passed, and won by about half a length. Immense sums were depending, and Mr Mellish backed his favourite Sancho very freely.

The third and last year of a Sweepstakes of 10gs each, for three yr old colts and fillies.—The last mile and half of the Course.—Thirteen Subscribers.

Ld Darlington's b c by Sir Peter, out of Æthe, 8st 3lb, (S. Chifney)	1
Ld Egremont's b c Cardinal Beaufort, 8st 10lb	2
Mr Ladbroke's b c Wagtail, 8st 3lb	3
Ld Grosvenor's br c by Sir Peter, out of Cælia, 8st 3lb	4
H. R. H. the Prince of Wales's b c Barbarossa, 8st 3lb	5

Six to 5 against Cardinal Beaufort, and 7 to 2 agst Ld Darlington's colt.—A good race.

Handicap Stakes of 30gs each, 10gs ft.—Two miles.—Ten Subscribers.
Mr J. W. Wardell's b f Gratitude, by Shuttle, 4 yrs, 6st 8lb, (J. Arnold) 1
Ld Darlington's ch c Zodiac, 4 yrs old, 8st 10lb.................. 2
H. R. H. the Prince of Wales's b h brother to Vivaldi, 6 yrs, 8st 3lb 3
Sir W. W. Wynne's b h Ashton, 6 yrs old, 8st 11lb.............. 4
Eleven to 8 agst Zodiac, and 3 to 1 agst Gratitude.—Won very easy.

Sweepstakes of 100gs each.—Two miles and a half.
H. R. H. the Prince of Wales's b h Albion, by John Bull, 5 yrs old, 8st 2lb, (W. Edwards)................................ 1
Mr Ladbroke's br h Rumbo, 5 yrs old, 8st...................... 2
Sir W. W. Wynne's b h Ashton, 6 yrs old, 8st 4lb............... 3
Sir H. Lippincott's gr h Slate, 5 yrs old, 7st.................... 4
Six to 5 on Albion, 2 to 1 agst Ashton, 3 to 1 agst Rumbo, and 10 to 1 agst Slate.—Won quite easy.

Ld Stawell's Sir David, by Trumpator, recd 50gs compromise from Ld Darlington's Zodiac, 8st 7lb each.—The two miles and half Course 100gs.

After dinner, at five o'clock.—The King's Plate of 100gs for four yr olds and upwards.—Four mile heats.
H. R. H. the Prince of Wales's b h Orville, by Beningbrough, 6 yrs old, 12st, (W. Edwards).................................. 1 1
D. of Richmond's b h Rolla, by Precipitate, aged, 12st 2lb...... 2 2
Ten to 1 on Orville.—Won in a canter.

FRIDAY, August 2, At half past twelve o'clock.—Mr D. Boyce's Bobtail, by Precipitate, aged, 8st 7lb, (D. Fitzpatrick) beat Mr Mellish's Lady Brough, 4 yrs old, 7st 6lb.—Four miles, 200gs.——Six to 5 on Bobtail.—Won very easy.

The County Plate of Fifty Pounds, for three year olds and upwards.—Heats, two miles and a half each.
Sir H. Williamson's b h Walton, by Sir Peter, 6 yrs, 8st 12lb, (W. Clift) 1 1
Mr Mellish's b f Lady Brough, 4 yrs old, 7st 6lb.............. 2 dr
Four to 1 on Walton.—Won easy.

Sweepstakes of 10gs each, for hunters.—Rode by Gentlemen.—Four miles.—Ten Subscribers.
Hon. C. Lenox's b g Bayard, by Percipitate, 12st, (Mr Delmé Radcliffe) 1
Mr J. N. Newnham's ch h aged, 12st........................ 2
Mr C. Burgh's b m Slow-and-easy, by Escape, aged, 11st 11lb..... 3
Mr T. Kemp's b m Lady Susan, aged, 11st 11lb................. 4
Seven to 4 agst Slow-and-easy, and 2 to 1 agst Bayard.

This was perhaps the most curious race ever recorded in the annals of the Turf, and rather resembling the ASSININE contests in Westminster, than a horse race. It was rode by Gentlemen, the two principal of whom were Mr Delmé Radcliffe and the Hon. George Germaine.—When coming up to start, one Amateur was so GORGEOUSLY dressed in orange, that the Prince jocularly observed, "Delmé, who is that NEAT jockey? he is BEFORE now, but will soon be BEHIND." Mr Delmé on Bayard took the lead, and in about four minutes he was about 100 yards before the second horse, who had the same advantage over the third, who was also 100 yards

yards before the fourth; consequently there was a difference of about 300 yards before the first and last horse. On Mr Delmé's coming in, a soldier said to his comrade, "Jack, where's the second horse?" the other archly replied, "Don't be in a hurry Tom, he'll be here either to-morrow or next day."

Ld Egremont's Cardinal Beaufort, 8st 7lb, agst Sir John Shelley's Currycomb, 7st 7lb.—The Last Mile, 100gs.—Off by consent.

After dinner.—The Town Plate of Fifty Pounds, for three yr olds and upwards.—Heats, two miles and a half each.

H. R. H. the Prince of Wales's b g Rebel, by Trumpator, aged, 8st 6lb, (Edwards) 1 1
Ld Egremont's b f by Precipitate, out of Catherine, 4 yrs old, 7st 8lb 2 dr

Two to 1 on Rebel.—Won easy.

SATURDAY, August 3, At twelve o'clock.—Mr Mellish's Sancho, by Don Quixote, 4 yrs old, 7st 12lb, (F. Buckle) beat Mr D. Boyce's Bobtail, aged, 8st 9lb.—The Last Mile, 200gs.——Seven to 4 on Sancho.—A good race. A dispute arose respecting this race, owing to a mistake of the Clerk of the Course having started Sancho and Bobtail at some little distance behind the Last Mile Post. After some conversation amongst the Noblemen and Gentlemen, it was agreed, that the bets should now be paid, but returned if the Members of the Jockey Club should give their decision against it.

Sweepstakes of 50gs, 11st each.—Four miles.

Mr Hawkes's b g Cock-a-hoop, by Sir Peter, aged, (Mr Douglas).... 1
Mr Bailey's b g Starling, by Meteor, aged 2
Mr C. Browne's gr g Sunflower, aged .... pd

Two to 1 on Starling.

Ld Barrymore's Merryman, by Buzzard, 7st 8lb, (W. Edwards) beat Mr Ladbroke's Brainworm, 7st 10lb.—The Last Mile, 100gs.——Even betting.—A good race.

Mr Mellish's Lady Brough, by Stride, 4 yrs old, 8st 5lb, (F. Buckle) beat Ld Barrymore's Little John, 5 yrs old, 8st.—Four miles, 100gs.—— Two to 1 on Little John.—A good race.

The Ladies' Plate of 60gs for three yr olds and upwards.—Four miles.

Sir H. Williamson's b h Walton, by Sir Peter, 6 yrs, 8st 9lb, (W. Clift) 1
Ld Egremont's b c Cardinal Beaufort, 3 yrs old, 5st 12lb 2
Mr W. Burrell's b c Impostor, 3 yrs old, 5st 12lb 3
Mr Howorth's b c Enterprise, 5 yrs old, 7st 7lb 4

Five to 4 on Walton, 6 to 4 agst Cardinal Beaufort, 10 to 1 agst Enterprise, and 20 to 1 agst Impostor.—Won very easy.

Sweepstakes of 10gs each, for four yr olds and upwards.—Four miles. —Ten Subscribers.

H. R. H. the Prince of Wales's b h Orville, by Beningbrough, 6 yrs old, 8st 12lb, (Edwards) 1
Sir H. Williamson's Walton, 6 yrs old, 8st 12lb 2

Five to 4 on Walton; and in running, 6 to 1 he won.—A good race.

After

After dinner, at five o'clock.—Handicap Plate of Fifty Pounds, for four yr olds and upwards.—Heats, two miles and a half each.

Mr J. W. Wardell's b f Gratitude, by Shuttle, 4 yrs old, 7st 4lb, (S. Barnard) 3 1 1
H. R. H. the Prince of Wales's b h brother to Vivaldi, 6 yrs old, 8st 2lb 1 4 2
Mr Howorth's b h Harefoot, 6 years old, 8st 7lb 4 2 3
D. of Richmond's Rolla, aged, 7st 10lb 2 3 4

Six to 4 agst Gratitude, 2 to 1 agst the brother to Vivaldi, 5 to 2 agst Harefoot, and 6 to 1 agst Rolla; after the first heat, 7 to 4 agst Harefoot, and 3 to 1 agst Gratitude; after the second heat, 3 and 4 to 1 on Gratitude.—Won easy.

YORK AUGUST MEETING.

MONDAY, August 19, a Subscription of 25gs each, four yr olds carrying 7st 9lb, five yr olds 8st 5lb, six yr olds and aged horses 8st 10lb.—Four yr old fillies allowed 4lb.—Four miles.—Eleven Subscribers.

Mr Garforth's gr f Vesta, by Delpini, out of Faith, 4 yrs, (R. Spencer) 1
Sir T. Gascoigne's b c by Sir Peter, out of Goldenlocks, 4 yrs, (J. Tate) 2
Ld Darlington's br h by Ormond, out of Driver's dam, 5 yrs, (W. Peirse) 3
Ld Fitzwilliam's b m Sally, 5 yrs old, (J. Shepherd) 4
D. of Hamilton's b f by Walnut, dam by Eclipse, 4 yrs, (C. Dixon). 5

Even betting and 5 to 4 on Vesta, 7 to 2 agst the Ormond horse, the same agst Sally, and 4 to 1 agst Sir T. Gascoigne's colt.—A very fine race, and won with difficulty.

The King's Plate of 100gs, for four yr olds 10st 4lb, five yr olds 11st, 6lb, six yr olds 12st, and aged horses 12st 2lb.—Four miles.

Mr Garforth's gr c Evander, by Delpini, out of Caroline, 4 yrs old, (F. Collinson) 1
Mr Mellish's b c Quid, 4 yrs old, (F. Buckle) 2
Sir M. M. Sykes's br c Sir Bertrand, 4 yrs old, (S. Chifney) 3
D. of Hamilton's b c by Walnut, out of Bay Javelin, 4 yrs old, (B. Smith) .... broke down

Six to 5 agst Evander, 2 to 1 and 5 to 2 agst the D. of Hamilton's colt, 5 to 1 agst Quid, and the same agst Sir Bertrand.—Won with great difficulty.

The Produce Stakes of 100gs each, h. ft. for four yr old colts and fillies.—Four miles.—Thirteen Subscribers.

Sir H. T. Vane's b c Master Betty, by Sir Peter, out of Shuttle's dam, 8st 7lb, (F. Collinson) 1
Mr W. N. W. Hewett's ch f Miss Eliza Overton, (J. Jackson) 2

Sweepstakes of 200gs each, h. ft.—Last mile and half.

Ld Fitzwilliam's b c Caleb Quote'em, by Sir Peter, 8st 2lb, received forfeit from Mr Mellish's b c True Briton, 8st 4lb, and Ld Foley's b c by Ambrosia, out of Jessica, 8st.

Mr Mellish's

Mr Mellish's Diddler, by Pegasus, 7st 12lb, received forfeit from Sir H. Williamson's Firelock, 8st 1lb.—Three miles, 100gs, h. ft.

TUESDAY, August 20, Sweepstakes, of 20gs each, for two yr old colts 8st, fillies 7st 12lb.—Two yr old Course.

Sir H. T. Vane's b f by Patriot, out of Hyperion's dam, (F. Collinson) 1
Mr Mellish's b f Flighty, (W. Edwards) 2
Mr C. Burton's ch c by Stamford, out of Belle-Fille, (R. Spencer) 3
Ld Fitzwilliam's b f sister to Sir Solomon, by Sir Peter, out of Matron, (T. Clarkson) 4

Five and 6 to 4 on the Patriot filly, 3 to 1 agst Lord Fitzwilliam's filly, 3 to 1 agst the Stamford colt, and 4 to 1 agst Flighty.—Won easy.

Fifty Pounds for three yr olds 5st 4lb, four yr olds 7st 7lb, five yr olds 8st 5lb, six yr olds and aged horses, 8st 12lb.—Mares and fillies allowed 3lb, and maiden horses 4lb.—Four mile heats.

Sir H. Williamson's gr h Honest Starling, by Sir Peter, 5 yrs old, (J. Shepherd.) 1 1
Mr N. B. Hodgson's ch h Stretch, 5 yrs old, (J. Jackson) .... 2 dr
Mr Garforth's b f Zara, 4 yrs old, (R. Spencer) .... 3 dr
Mr Flint's b c Scampston, by Screveton, out of Henrietta, by Saltram, 3 yrs old, (J. Granger.) .... dis

Five and 6 to 4 on Starling, 3 to 1 agst Stretch, and 4 to 1 agst Zara.—Won easy.

WEDNESDAY, August 21, Sweepstakes of 50gs each, h. ft. for three yr old colts 8st 2lb, fillies 7st 13lb.—Two miles.

Ld Fitzwilliam's b c Sir Paul, by Sir Peter, out of Pewett, (J. Shepherd) 1
Sir M. M. Sykes's b c Sir Launcelot, (F. Buckle) 2
Mr Wentworth's ch c Hyppolitus, (G. Humble) 3

Seven to 4 on Sir Launcelot, 5 to 2 agst Hyppolitus, and 10 to 1 agst Sir Paul.—Won easy.

Fifty Pounds added to one third of a Subscription Purse of 25gs each, for five yr olds 8st 7lb.—Four miles.—Twenty-four Subscribers.

Mr Peirse's b h Ferguson, by King Fergus, (J. Shepherd) 1
Ld Strathmore's b h Remembrancer, (B. Smith) 2
Ld Fitzwilliam's b m Sally, (T. Clarkson) 3
D. of Hamilton's ch h by Walnut, (F. Collinson) 4

Two to 1 and 5 to 2 on Remembrancer, 5 to 2 agst Ferguson, 8 to 1 agst the Walnut horse, and 100 to 5 agst Sally.—A good race.

Sweepstakes of 100gs each, h. ft. for three yr old colts 8st 4lb, fillies 8st.—Three miles.

Sir H. T. Vane's b c Master Betty, by Sir Peter, walked over.

THURSDAY, August 22, The Produce Stakes of 100gs each, h. ft. for three yr old colts and fillies.—Two miles.—Seven Subscribers.

Mr W. N. W. Hewetts's br f Miss Hornpipe Teazle, by Sir Peter, 7st 11lb, (J. Jackson) 1
Ld Fitzwilliam's b c Caleb Quote'em, by Sir Peter, dam by Diomed, 8st 2lb, (Clarkson) 2
Ld Strathmore's b c by Sir Peter, out of Queen Mab, 8st 2lb, (B. Smith) 3

Ld Fitzwilliam's b c Sir Paul, by Sir Peter, out of Pewett, 7st 13lb, (W. Peirse) 4

Even betting, and 5 to 4 that either Caleb Quote'em or Sir Paul won, 3 to 1 agst the Queen Mab colt, and 9 to 1 agst Miss Hornpipe Teazle.—Won easy.

Fifty Pounds added to one third of a Subscription Purse of 25gs each, for six yr olds 8st 10lb, and aged 9st.—Four miles.—Twenty-four Subscribers.

Mr Garforth's gr m Marcia, by Coriander, aged, (F. Collinson)...... 1
Mr Peirse's b h Ferguson, 5 yrs old, (Shepherd).................. 2
Mr W. N. W. Hewett's br h Black Strap, aged, (J. Jackson)........ 3

Five to 1 on Marcia.—Won easy.

FRIDAY, August 23, The Gold Cup, value 100gs, for horses, &c.—Four miles.—Five Subscribers.

Mr Garforth's gr m Marcia, by Coriander, aged, 8st 9lb, (F. Collinson) 1
Mr Mellish's b c Diddler, 4 yrs old, 7st 8lb, (W. Edwards)......... 0

Ten to 1 on Marcia.—A very fine race for three miles, soon after which Diddler broke down.

Fifty Pounds added to one third of a Subscription Purse of 25gs each, for four yr old colts 8st 7lb, and fillies 8st 4lb.—Four miles.—Twenty-four Subscribers.

Mr Garforth's gr f Vesta, by Delpini, (Shepherd)................ 1
Mr Mellish's b c Quid, by Star, (F. Buckle)..................... 2
Sir H. T. Vane's b c Master Betty, (F. Collinson)................ 3

Two to 1 and 5 to 2 on Master Betty, 4 and 5 to 1 agst Vesta, 5 to 1 agst Quid, and even betting between Vesta and Quid.—Vesta went off at score, was never headed, and won easy.

Sweepstakes of 50gs each, 20gs ft. for three yr old fillies 8st.—Last mile and half.

Mr W. N. W. Hewett's br f Miss Hornpipe Teazle, recd ft. from Mr Watt's b f out of Miss Judy.

SATURDAY, August 24, Handicap Stakes of 50gs each, h. ft. for four yr olds.—Two miles.—Six Subscribers.

Sir W. Gerard's b c Young Chariot, by Chariot, 7st 13lb, (W. Peirse). 1
Sir T. Gascoigne's b c by Sir Peter, out of Goldenlocks, 7st 5lb, (R. Spencer)........ 2

Five and 6 to 4 on Young Chariot.—A good race.

Sweepstakes of 30gs each, h. ft. for three yr old colts 8st 2lb, fillies 7st 12lb.—The last mile and three quarters.

Ld Fitzwilliam's b c Caleb Quote'em, by Sir Peter, (J. Shepherd).... 1
Mr Nalton's b c by Totteridge, (J. Garbutt)...................... 2
Mr Garforth's b f Laura, (F. Collinson).......................... 3
Ld Darlington's ch c Bumper, (W. Peirse)......................... 4
Sir M. M. Sykes's b c Sir Reginald, (F. Buckle)................... 5
Sir R. Winn's b c Mariner, (E. Phillips).......................... 6

Two to 1 agst Caleb Quote'em, and 4 to 1 agst the Totteridge colt.—Won easy.

The

The Ladies' Handicap Plate for horses, &c.—Two miles.
Mr Hodgson's ch h Stretch, by Stride, 5 yrs old, 8st 7lb, (J. Jackson) 1
Sir T. Gascoigne's br c by Sir Peter, out of Goldenlocks, 4 yrs old, 8st 5lb, (R. Spencer).. 2
Mr W. N. W. Hewett's ch f Miss Eliza Overton, 4 yrs old, 8st, (W. Edwards).. 3
Mr Mellish's b c True Briton, 3 yrs old, 6st 10lb, (W. Ridsdale)..... 4
Two to 1 on Stretch.—Won easy.

In a Match for four hogsheads of Coti Roti, 2000gs h. ft. and 600gs p. p. Colonel Thornton's Mr Mills, alias Clausum Frigit, by Otho, (rode by Mrs Thornton) walked over, Mr Bromford having declined to ride.

Col. Thornton's Louisa, by Pegasus, out of Nelly, (rode by Mrs T.) beat Mr Bromford's Allegro, by Pegasus, out of Allegranti's dam, (rode by F. Buckle)—Two miles, 500gs.—Won by half a neck.

For a more particular detail of Mrs Thornton's Matches, see page 234 of our present Magazine.

OXFORD.

TUESDAY, August 6, The Gold Cup value 100gs, a Subscription of 10gs each, the surplus to be paid to the winner in specie; for four yr olds and upwards.—Four miles.—Fifteen Subscribers.
Mr W. Fenwick's b f Miss Coiner, by Don Quixote, 4 yrs old, 7st 7lb 1
Mr Kellermann's ch m Mary, 5 yrs old, 8st 7lb.................. 2
Mr Kellermann's b c Alaric, 4 yrs old, 7st 7lb.................. 3
Five and 6 to 4 on Alaric, 9 to 4 agst Miss Coiner, and 3 to 1 agst Mary.—Won easy.

The Town Plate of Fifty Pounds for four yr olds and upwards.—Four mile heats.—No race.

WEDNESDAY, August 7, The Fifty Pounds for three and four yr olds.—Two mile heats.
Mr Abbey's br f Virgin, by Sir Peter, 4 yrs old, 8st 4lb.......... 1 1
Mr W. Fenwick's b g Eunuch, 4 yrs old, 8st 7lb.............. 2 dr
Three and 4 to 1 on Virgin.

Sweepstakes of 10gs each, for hunters.—Rode by Gentlemen.—Four miles.—Eleven Subscribers.
Lord F. A. Spencer's ch g Sylvanus, by Volunteer, 6 yrs old. 11st 7lb, walked over

THURSDAY, August 8, The Fifty Pounds for horses, &c.—Two mile heats.
Mr Abbey's ch m Margery, by John Bull, 6 yrs old, 9st.... 0 2 1 1
Mr Kellermann's ch m Mary, 5 yrs old, 8st 9lb........... 0 1 2 2
Even betting; after the second heat, 2 to 1 on Mary; after the third heat, 5 to 4 on Margery. The first heat was so very near that the Judge could not determine it; the second heat was won by about half a head; and the third and fourth heats were won by about the same distance.

HUNTINGDON.

TUESDAY, August 6, The Fifty Pounds for three yr olds and upwards. —Two mile heats.

Mr Elwes's b f Maiden, by Sir Peter, 4 yrs old, 8st 6lb	5	3	1	1
Mr Stapleton's gr f by Delpini, 3 yrs old, 6st 11lb..........	2	1	2	2
Mr Andrews's b c Fathom, 4 yrs old, 8st 13lb	1	2	3 dr	
Mr Williams's gr c Blue Bell, 3 yrs old, 7st 4lb............	4	4 dr		
Mr Brown's b c by Magic, 3 yrs old, 7st	3	dr		

Fathom the favourite; after the first heat, 5 to 4 he won; after the second heat, 6 to 4 on the Delpini filly, and 3 to 1 agst Maiden; after the third heat, 3 and 4 to 1 on Maiden.—Won easy.

WEDNESDAY, August 7, The Fifty Pounds for four yr olds and upwards.—Two mile heats.

Mr Fisher's b f Two-Shoes, by Asparagus, 4 yrs old, 7st 10lb...	1	2	1
Sir C. Bunbury's Eleanor, aged, 8st 11lb....................	2	1	2
Mr Elwes's b f Maiden, 4 yrs old, 7st 10lb	3	3	3

Six to 4 on Eleanor; after the first heat, 7 to 4 on Two-Shoes; after the second heat, 6 to 4 on Eleanor.—A good race.

THURSDAY, August 8, The Fifty Pounds for four yr olds and upwards.—Four mile heats.—The winner to be sold for 150gs if demanded.

Mr Fisher's b f Two-Shoes, by Asparagus, 4 yrs old, 6st 13lb	1	1
Gen. Sparrow's ch m Capella, 5 yrs old, 7st 12lb	2	2

Two and 3 to 1 on Two-Shoes.—Won easy.

NOTTINGHAM.

TUESDAY August 6, The King's Plate for four yr olds and upwards. —Four mile heats.

Mr Ackers's b c Newcastle, by Waxy, 4 yrs old, 10st 4lb	1	1
Mr Morris's ch h Tornado, aged, 12st 2lb.....................	4	2
Mr Harris's b h Sir Rowland, 5 yrs old, 11st 6lb..............	2 dr	
Mr J. Peverell's ch c Damper, 4 yrs old, 10st 4lb..............	3 dr	

Newcastle the favourite; after the heat, 5 to 1 he won.—Won very easy.

The Fifty Pounds added to a Sweepstakes of 5gs each, for three yr old colts, 8st 2lb, fillies 8st.—One mile heats.

Mr Sitwell's b f Goosecap, by Moorcock	1	1
General Grosvenor's b c Skirmisher	2	2
Mr Stagg's b f Maid of Islington	3 dr	

WEDNESDAY, August 7, The Fifty Pounds for four yr old colts and fillies.—Two mile heats.

Mr Clifton's b f Josephina, by Sir Peter, 8st 7lb	1	1
Mr J. Peverell's ch c Damper, 8st 10lb	2	2

Sweepstakes

Sweepstakes of 10gs each, for hunters carrying 12st—Four Miles—Six Subscribers.

Ld F. Bentinck's b g Lothario, by Chance, a son of Javelin, 6 yrs old,. 1
Mr Warde's b h by Achilles, dam by Match'em.................... 2

Three and 4 to 1 on Lothario.

THURSDAY, August 8, The Maiden Plate of Fifty Pounds, for three yr olds and upwards.—Four mile heats.

Mr. Egerton's bl c Othello, by Overton, 3 yrs old, 5st 10lb....... 1 1
Mr. Morris's ch h Tornado, aged, 8st 7lb..................... 3 2
Gen. Grosvenor's gr h Ganymede, 5 yrs old, 8st................ 2 3

TAUNTON.

TUESDAY, August 6, The Maiden Plate of Fifty Pounds for three yr olds and upwards.—Four mile heats.

Sir H. Lippincott's ch g Delegate, by Waxy, out of Jemina, 6 yrs old, 8st 10lb.. 1 1
Mr. Frogley's gr h Starling, 5 yrs old, 8st 12lb................ 4 2
Mr Trafford's ch g Honest Tommy, 6 yrs old, 9st 1lb.......... 2 3
Mr Popham's b g Young Snap, 5 yrs old, 8st 10lb............. 3 4

Sweepstakes of 10gs each, for 3 yr olds and upwards.—Four mile heats.—Six Subscribers.

Mr Skinner's b m Duckling, by Grouse, 5 yr old, 8st 9lb....... 1 1
Sir H. Lippincott's b c Mirror, 4 yrs old, 8st 2lb...............dis

Mirror came in first the first heat, but running on the wrong side of a post, was deemed distanced.

WEDNESDAY, August 7, The Fifty Pounds for three yr olds and upwards.—Four mile heats.

Sir H. Lippincott's b c Mirror, by Precipitate, 4 yrs old, 7st 12lb.. 1 1
Mr Skinner's b m Duckling, 5 yrs old, 8st 7lb................ 3 2
Mr Frogley's gr h Starling, 5 yrs old, 8st 7lb................ 2 3
Mr Dilly's b f Little Peggy, 4 yrs old, 7st 12lb—Ran on the wrong side of a post.. dis

Match for 50gs.—Four mile heats.

Sir H. Lippincott's ch g Delegate, by Waxy, 5 yrs old......... 2 1 1
Mr Trafford's ch g Honest Tommy, 6 yrs old................ 1 2 2

CHELMSFORD.

TUESDAY, August 6, Her Majesty's Plate of 100gs for 3 and 4 yr old fillies.—Two mile heats.

Ld Grosvenor's b f Meteora, by Meteor, 3 yrs old, 7st 7lb walked over.

WEDNESDAY, August 7, Fifty Pounds for 4 yr olds and upwards.—Four mile heats.

 Mr Golding's

Mr Goldings ch f Timidity, by Buzzard, 4 yrs old, 7st 4lb...... 1 1
Mr Child's ch m Annette, aged, 8st 11lb.................... 3 2
Mr Turner's br m. Crazy Jane, aged, 8st 11lb................ 2 3

Timidity the favourite; after the heat, 2 to 1 she won.

THURSDAY, August 8, The Maiden Plate of Fifty Pounds for all ages,—Two mile heats.—No race for want of horses.

Fifty Pounds for all ages.—Two mile heats.

Mr Child's ch m. Annette, by Volunteer, aged, 8st. 11lb....... 1 3 1
Mr Stuart's br h aged, 9st........................... 2 2 2
Mr Cholmley's br g Pistol, aged, 8st 11lb............... 3 1 3
Mr Turner's b g Highflyer, aged, 8st 11lb................ 4 dis

EXETER.—DEVONSHIRE.

MONDAY, August 12, Sweepstakes of 5gs each, for horses, &c. carrying King's Plate weights.—Rode by gentlemen.—Four miles.—Ten Subscribers.

Mr Herbert's br f Little Peggy, by Buzzard, 4 yrs old, 10st 4lb..... 1
Mr P. Burrell's b h Quilldriver, aged, 12st 2lb.................. 2
Mr Fellowes's b g Paul, 5 yrs old, 11st 6lb, bolted............... 3

Two to 1 on Peggy.—Won easy.

The Maiden Plate of Fifty Pounds for three yr olds and upwards, —Two mile heats.

Captain B. Wall's strawberry horse, Ironsides, late Gourd, by young Pumpkin, aged, 9st.................................. 1 1
Captain Trafford's ch g Honest Tommy, aged, 8st 11lb......... 2 2
Mr Johnstone's b g by Acasia, aged, 8st 11lb................ 3 dr
Mr Webb's b m by Artist, a son of Highflyer, 6 yrs old, 8st 6lb.. dis

Six to 4 on Ironsides.—Won easy.

Lord Boringdon's f Angelica, by Hyperion, bred at Saltram, recd ft. from Mr Fellowes's f by Skyscraper, out of Jessica, dead, 8st 10lb each, —Two mile heats, 100gs.

TUESDAY, August 13, The Fifty Pounds for hunters, 12st.—Four mile heats.

Mr P. Burrell's b h Quilldriver, by Pipator, aged,............ 1 1
Capt B. Wall's strawberry horse, Ironsides, aged............ 2 2

Six to 4 on Ironsides; after the heat, 2 to 1 on Quilldriver.

Mr Fellowes's b g Paul, by Skyscraper, 8st 5lb, beat Ld Boringdon's Juliet, 8st 11lb, the last mile, 50gs.——Five to 4 on Paul.

The Fifty Pounds for three yr olds and upwards.—Four mile heats.

Mr Herbert's br f Little Peggy, by Buzzard, 4 yrs old, 7st 13lb... 1 1
Mr Fellowes's b g Paul, 5 yrs old, 8st 8lb.................. 2 dr

Five to one on Little Peggy.

CANTERBURY.—KENT.

TUESDAY, August 13, The first year of a Sweepstakes of 10gs each for three yr olds and upwards.—Two miles.—Eight Subscribers,

Mr Ladbroke's br c Bustard, by Buzzard, 4 yrs old, 8st 4lb, (D. Fitzpatrick).......... 1
Mr Forth's b c Artichoke, 3 yrs old, 7st.......... 2
Mr Howorth's b c Prodigal, 3 yrs old, 7st.......... 3

Two and 3 to 1 on Bustard.—Won easy.

The Kentish Hunter's Stakes of 5gs each, with a silver Fox's head to the owner of the second horse, 12st each.—Four mile heats.—Twelve Subscribers.

Mr S. Lushington's b g Pigmy, by Driver.......... 1 1
Mr Duppa's b m.......... 2 2
Mr Brydges's ch h Venture.......... 3 3

Pigmy the favourite; after the heat, Five to 1 he won.

WEDNESDAY, August 14, The King's Plate of 100gs for horses, &c.—Four mile heats.

Mr Ladbroke's br c Bustard, by Buzzard, 4 yr old, 10st 4lb.... 1 1
Mr Howorth's b h Harefoot, 6 yrs old, 12st.......... 2 dr

Four and 5 to 1 on Bustard.

The Maiden Plate of Fifty Pounds, for three yrs olds and upwards.—Four mile heats.

Mr Forth's b c Artichoke, by Don Quixote, 3 yrs old, 6st...... 1 1
Mr Ladbroke's ch c, by Guildford, 3 yrs old, 6st.......... 4 2
Mr Emden's br c Experiment, 3 yrs old, 6st.......... 2 3
Mr Goodisson's ro f Roanna, 3 yrs old, 6st.......... 3 dr

Even betting on the field; after the heat, 7 to 4 on Artichoke.—Won easy.

THURSDAY, August 15, The Fifty Pounds for 3 and 4 yrs olds.—Two mile heats.

Mr Hyde's ch c by Mr Teazle, 4 yrs old, 8st 7lb.......... 3 1 1
Mr Goodisson's ro f Roanna, 3 yrs old, 6st 10lb.......... 1 2 2
Mr Emden's ch f Maid of Kent, 4 yrs old, 8st 5lb.......... 2 3 3

Six to 4 on the field; after the first heat, 5 to 4 on Roanna; after the second heat, 2 to 1 on Mr Hyde's c.—Won easy.

FRIDAY, August 16, The Fifty Pounds, for 3 yr olds and upwards, —Four mile heats.

Mr Howorth's b h Harefoot, by Beningbrough, 6 yrs old, 9st.. 1 2 1
Mr Forth's b c Artichoke, 3 yrs old, 5st 2lb.......... 2 1 2
Mr Emden's br c Experiment, 3 yrs old, 5st, bolted,.......... dis
Mr Lushington's b g Pigmy, aged, 9st 3lb.......... dis
Captain Conway's b g Jack Chance, aged, 9st 3lb.......... dis

Harefoot the favourite; after the first heat, 2 to 1 on Harefoot; after the second heat, even betting.

WORCESTER.

TUESDAY Morning, August 13, Sweepstakes of 10gs each, for 3 yr olds and upwards.—Two mile heats.—Eight Subscribers.

Colonel Kingscote's b c La Mancha, by Don Quixote, 4 yrs old, 7st 4lb.......... 1 1

Mr Lord's b g Cockspinner, 5 yrs old, 7st 13lb................ 2 2
Mr Darling's bl h Orotranto, 5 yrs old, 8st 2lb................ 3 3

Six to 4 on La Mancha; after the heat, 5 to 1 he won.

In the Afternoon, the Fifty Pounds, for 3 yr olds and upwards.—Four mile heats.

Lord Grosvenor's ch c Vandal, by John Bull, 4 yrs old, 7st 7lb.. 2 1 1
Mr Birch's ch f Lavinia, 3 yrs old, 5st 11lb................ 1 2 2
Lord Stamford's b f Georgiana, 3 yrs old, 5st 11lb............ dis

Six to 4 agst Vandal; after the first heat, 6 to 4 on Lavinia; after the second heat, 5 to 4 on Vandal.—A good race.

WEDNESDAY Morning, August 14, The Ladies' Plate of Fifty Pounds, for 3 yr olds and upwards.—Two mile heats.

Col. Kingscote's b c La Mancha, by Don Quixote, 4 yrs, 7st 7lb. 1 2 1
Lord Stamford's br c Gayman, 4 yrs old, 7st 7lb............ 2 1 2
Mr Emden's br c Latitat, 4 yrs old, 7st 7lb.............. 3 3 ds

Gayman the favourite; after the first heat, 7 to 4 on La Mancha; after the second heat, 2 to 1 on Gayman.—A fine race.

In the Afternoon, the Hunters' Purse of Fifty Pounds, for horses, &c, bred in the County of Worcester.—Four mile heats.

Mr Bayzand's b m Creeping Gin, 6 yrs old, 11st 11lb........... 1 1
Mr Price's b g Rebel, 6 yrs old, 11st 11lb.................... 2 2
Mr Wilkin's b h Crabstock, 5 yrs old, 11st 6lb............... 3 ds
Mr T. Jones's bl g Volunteer, 4 yrs old, 10st 4lb, fell............. dis

THURSDAY, August 15, The Fifty Pounds, for 4 yrs old, and upwards.—Four mile heats.

Ld Stamford's br c Gayman, by Delpini, 4 yrs old, 7st.......... 1 1
Mr Goulding's b m Duchess, 5 yrs old, 7st 11lb................ 2 2

Two to 1 on Gayman; after the heat, 10 to 1 he won.

DERBY.

TUESDAY, August 13, The Maiden Plate of Fifty Pounds, for all ages.—Two mile heats.

Mr C. Browne's b c Mountaineer, by Magic, 3 yrs, 7st 2lb, (Howe) 1 1
Mr Billington's b h Rattler, 5 yrs old, 8st 10lb................ 4 2
Mr Soden's b f by Abba Thulle, 4 yrs old, 8st 3lb.............. 3 3
Mr Godden's b c 4 yrs old, 8st 5lb.............................. 6 4
Mr Broadhurst's b h Woodlark, 5 yrs old, 8st 10lb............. 2 5
Mr Dyott's b f by Jupiter, 4 yrs old 8st 3lb.................. 5 6

Three to 1 on the Abba Thulle f; after the heat, 5 to 2 on Mountaineer.—Won easy.

Mr Sitwell's h f Goosecap, 3 yrs old, recd 10gs to withdraw for the above Plate.

WEDNESDAY, August 14, The Fifty Pounds for all ages.—Four mile heats.

Mr Ackers's b c Newcastle, by Waxy, 4 yrs old, 8st, (T. Hufton).. 1 1

Mr Egerton's

Mr Egerton's bl c Othello, 3 yrs old, 6st 3lb.................. 3 2
Mr Harris's b h Sir Rowland, 5 yrs old, 8st 3lb................ 2dr
Four to 1, and after the heat, 10 to 1 on Newcastle.—Won easy.
Thursday, August 15, The Fifty Pounds for all ages.—Two mile heats.
Mr C. Browne's b c Mountaineer, by Magic, 3 yrs old, 7st 5lb, (Howe)... 1 1
Mr Egerton's bl c Othello, 3 yrs old, 7st 5lb................. 2 2
Mr R. Bowman's b f Miss Brown, 3 yrs old, 7st 2lb............. 3 3
Even betting, and 5 to 4 on Mountaineer; after the heat, 10 to 1 he won.—Won easy.

SALISBURY.—WILTS.

WEDNESDAY, August 14, The King's Plate of 100gs, for horses, &c.—Four mile heats.
Ld Sackville's br c Witchcraft, by Sir Peter, 4 yrs old, 10st 4lb.. 1 1
Mr Frogley's b c by Triptolemus, 4 yrs old, 10st 4lb, bolted the second heat.. 2ds
Ten to 1 on Witchcraft.

Sweepstakes of 10gs each, for four yr olds and upwards.—Two mile heats.——Seven Subscribers.
Sir H. Lippincott's b c Mirror, by Precipitate, 4 yrs old, 10st 12lb 1 1
Mr Goddard's br h Young Eclipse, 6 yrs old, 12st 3lb.......... 2 2
Five and 6 to 4 on Mirror; after the heat, 4 to 1 he won.

THURSDAY, August 15, The Fifty Pounds for four yr olds and upwards.—Four mile heats.—
Sir H. Lippincott's b c Mirror, by Precipitate, 4 yrs old, 7st 12lb. 1 1
Mr Richardson's b g Lemonsqueezer, aged, 9st 9lb............ 2 2
Lord Sackville's br h Whirligig, aged, fell lame, 8st 8lb......... 3 dr
Six to 4 on Whirligig; after the heat, 5 to 1 on Mirror.

The City Silver Bowl free for any horse, &c. carrying 10st.—Four mile heats.
Mr Richardson's b g Lemonsqueezer, by Coriander, aged, walked over.

FRIDAY, August 16, The Maiden Plate of Fifty Pounds, for three yr olds and upwards.—Four mile heats.
For this Plate, three horses were entered, one of which not being deemed a reputed racer, William Scrope, Esq. the Steward, would not allow them to start; and after he had quitted the Course, the horses started, but that gentleman considered it as nothing.

NEWBURY.—BERKS.

TUESDAY, August 20, The Maiden Plate of Fifty Pounds, for all ages.—Two mile heats.

Sir H.

Sir H Lippincott's gr g Slate, by Mr Teazle, 5 yrs old, 8st 6lb.... 1 1
Mr Biggs's b f Margaretta, 3 yrs old, 6st.................. 5 2
Mr Harris's b c Farmer, 3 yrs old, 6st.................. 7 3
Mr Bacon's b f Pet, 3 yrs old, 6st.................. 2 4
Mr Chinnock's Lottery, 3 yrs old, 6st.................. 4 5
Mr Dockeray's b f Primrose, 3 yrs old, 6st.................. 3 6
Mr Frogley's ch f by a son of Cygnet, 3 yrs old, 6st........... 6 ds

The Fifty Pounds for all ages.—Four mile heats.

Mr Fermor's br c Principle, by Moorcock, 4 yrs old, 7st 7lb...... 1 1
Ld Barrymore's b g Little John, 5 yrs old, 8st 3lb.............. 2 2
Mr Pierce's ch m Laura, 5 yrs old, 8st 3lb.................. 3 dr

WEDNESDAY, August 21, The Fifty Pounds for all ages.—Two mile heats.—— The weights not mentioned in the list.

Mr Bacon's b f Pet, by Caustic, 3 yrs old.................. 1 1
Mr Goddard's br h Young Eclipse, 6 yrs old.................. 2 2
Mr Angel's bl g Driver, aged.................. 3 3

HEREFORD.

WEDNESDAY, August 21, The Fifty Pounds, for three yr olds and upwards.—Four mile heats.

Mr Day's b m Duchess, by old Tat, 5 yrs old, 8st 4lb.......... 1 1
Mr Birch's ch f Lavinia, 3 yrs old, 6st 5lb.................. 2 2
Mr Price's b h Midas, 6 yrs old. 8st 12lb.................. 3 dr

THURSDAY, August 22, The Fifty Pounds, for three and four yr olds. —Two mile heats.

Mr Birch's ch f Lavinia, by Pipator, 3 yrs old, 7st 5lb......... 1 2 1
Lord Grosvenor's ch c Vandal, 4 yrs old, 8st 7lb.............. 2 1 2

Five to 4 on Vandal; after the first heat, 2 to 1 on Lavinia; after the second heat, 3 to 1 on Vandal.

FRIDAY, August 23, The Fifty Pounds for all ages.—Four mile heats.

Mr Billington's b g Cockspinner, by Moorcock, 5 yrs old, 8st 7lb. 0 1 1
Mr Price's Midas, 6 yrs old, 8st 10lb.................. 3 2 2
Mr Day's Duchess, 5 yrs old, 8st 7lb.................. 0 3 dr

---

READING.

TUESDAY, August 27, The Gold Cup, value 80gs a Subscription of 10gs each, for 3 yr olds and upwards.——Four miles——Sixteen Subscribers.

Mr F. Neale's ch h Quiz, by Buzzard, aged, 9st.................. 1
Mr Fenwick's b f Miss Coiner, 4 yrs old, 7st 8lb.................. 2

Mr Abbe[illegible]

Mr Abbey's ch m Margery, 6 yrs old, 8st 12lb.................. 3

Seven to 4 on Miss Coiner, 3 to 1 agst Quiz, and 5 to 1 agst Margery, who made play for the first three miles, after which Quiz and Miss Coiner made very severe running, and the former won by about half a length.

The Fifty Pounds for three and four yr olds.—Two mile heats.

Ld Barrymore's b c Merryman, by Buzzard, 4 yrs old, 8st 7lb.... 1 1
Mr Frogley's b c Triptolemus, 4 yrs old, 8st 7lb............... 2 2

Five to 1 on Merryman.—Won easy.

WEDNESDAY, August 28, The Fifty Pounds for all ages.—Four mile heats.

Ld Barrymore's b g Little John, by Calomel, 5 yrs old, 8st 6lb.... 1 1
Mr Frogley's ch f by Cygnet, 3 yrs old, 6st.................. 2 dr

The Handicap Plate of Fifty Pounds.—Two mile heats.

Mr Skinner's b m Duckling, by Grouse, 5 yrs old, 9st.......... 1 1
Mr Biggs's br f Margaretta, 3 yrs old, 5st 10lb.............. 4 2
Mr Peirse's Laura, 5 yrs old, 8st 7lb........................ 2 3
Mr Sutton's gr f Betsy, 4 yrs old, 7st 9lb................... 3 4
Mr Dockeray's b h Belius, 5 yrs old, 8st..................... 5 5
Mr Smith's b g Venture, 5 yrs old, 7st 12lb.................. 6 6
Mr Fenwick's b g Eunuch, 4 yrs old, 7st 9lb, ran on the wrong side of a post.. dis

BOROUGHBRIDGE.

WEDNESDAY, August 28, The Gold Cup, value 100gs and upwards, by Subscription of 10gs each, with 20gs added, for three yr olds and upwards.—Three miles.——Nine Subscribers.

Lord Strathmore's br c by Sir Peter, out of Queen Mab, 3 yrs old, 6st 8lb.. 1
Mr Kirby's gr c Evander, 4 yrs old, 7st 10lb..................... 2
Sir T. Gascoigne's b c Corkleg, 4 yrs old, 7st 10lb.............. 3
Ld Darlington's br h by Ormond, 5 yrs old, 8st 5lb.............. 4
Sir A. Don's b c by Precipitate, out of Colibri, 4 yrs old, 7st 10lb.... 5
Mr Lonsdale's br c Sir Charles, 4 yrs old, 7st 10lb.............. 6
Mr G. Linton's b f by Hambletonian, out of Baron Nile's dam, 3 yrs old, 6st 8lb.. 7

Even betting and 5 to 4 agst Evander, and 10 to 1 agst Lord Strathmore's colt, who took the lead for a considerable distance, Evander and all the others waited.—Won by only half a head.

THURSDAY, August 29, The Fifty Pounds for three and four yr olds.—Two mile heats.—No race.

FRIDAY, August 30, The Fifty Pounds for all ages.—Three mile heats.

Ld Darlington's br h by Ormond, 5 yrs old, 8st 3lb............ 1 1
Mr Lonsdale's b c Sir Charles, 4 yrs old, 7st 12lb, fell lame..... dis

Five to 1 on the Ormond horse.

WEDNESDAY,

CHESTERFIELD.—DERBYSHIRE.

WEDNESDAY, August 28, The Gold Cup, value 60gs, a Subscription of 5gs each, for three yr olds and upwards.—Four miles.—Twelve Subscribers.

Mr Sitwell's b f Goosecap, by Moorcock, 3 yrs old, 6st, walked over.

The Fifty Pounds for two yr olds and upwards.—Two mile heats.

Mr Glossop's b c Skylark, by Moorcock, 4 yrs old, 8st 7lb	1	1
Mr Richardson's b f Woodbine, 3 yrs old, 7st	2	2
Mr Kirby's b f Elizabeth, 3 yrs old, 7st 5lb	3	3
Mr Saunders's b c 3 yrs old, 7st 5lb	4	4

THURSDAY, August 29, The Fifty Pounds for three yr olds and upwards.—Four mile heats.

Mr Sitwell's b f Goosecap, by Moorcock, 3 yrs old, 6st 7lb	1	1
Mr Richardson's b f Woodbine, 3 yrs old, 6st 2lb, (stakes 8gs)	3	2
Mr Glossop's b c Skylark, 4 yrs old, 7st 12lb	2	3

Sweepstakes of 10gs each, for all ages.—Four miles.—Seven Subscribers.

Mr Glossop's b c Skylark, by Moorcock, 4 yrs old, 7st 10lb, walked over.

Mr Sitwell's old p beat Mr Eyre's bay p, 6st each.—Distance-in, 50gs.

Mr Sitwell's old p, 6st 7lb, beat Capt. Short's p, 5st 7lb.—Distance-in, 50gs.——There was scarcely any betting.

NORTHAMPTON.

TUESDAY, August 27, The Fifty Pounds for three yr olds.—Heats, about a mile and a half.

Mr Andrews's br c Fathom, by Trumpator, 8st 5lb	1	1
Mr Emden's br c Experiment, 8st 2lb	2	2

Six and 7 to 4 on Fathom.

Sweepstakes of 5gs each, for hunters.—Heats, twice round the Course.—Thirty-one Subscribers.

Mr Andrews's br h Norval by Jupiter, out of Thatchello, 5 yrs old, 10st 7lb	1	1
Mr Morris's ch h Tornado, aged, 11st	4	2
Mr Pell's br g aged, 11st	3	3
Mr J. Fletcher's b g Star, 5 yrs old, 10st 7lb	2	4
Mr Cooch's bl g Black Prince, 6 yrs old, 10st 11lb	dis	

Six to 4 on Norval; after the heat, 2 to 1 he won.

WEDNESDAY, August 28, The Fifty Pounds for four yr olds and upwards.—Four mile heats.

Mr Elwes's b f Maiden, by Sir Peter, 4 yrs old, 7st 11lb	2	1	1
Mr Fisher's b f Two Shoes, 4 yrs old, 8st 1lb	1	2	2
Mr Newman's b g Dragon, aged, 8st 11lb	dis		

Five to 4 on Two Shoes; after the first heat, 7 to 4 on Two Shoes; after the second heat, 2 to 1 on Maiden.—Three fine heats.

Sweepstakes

Sweepstakes of 10gs each, for hunters, 12st.—Four miles.—Six Subscribers.
Mr Andrews's br h Norval, by Jupiter 1
Mr Wilson's b g Madman, late Telemachus 2
Five to 1 on Norval.

The Cup, value 50gs, for hunters, &c. belonging to Farmers, and to be rode by the Owners, or Farmers residing in the county of Northampton, 13st each.—Heats, twice round the Course.
Mr Wilson's ch h Hackney 3 1 1
Mr Benton's b blind horse 1 2 2
Mr Drage's br m Careless, by Grog .... 2 3 dr

Mr Andrews's br h Norval, by Jupiter, recd 80gs. compromise from Mr Wilson's b g Madman, 10st each.—Twice round the Course, 100gs.

RICHMOND.—YORKSHIRE.

TUESDAY, September 3, The Maiden Plate of Fifty Pounds for three and four yr olds.—Two mile heats.—No race.

Mr J. Mason's gr c by Delpini, out of Dapple's dam, (W. Peirse) beat Mr W. Hutchinson's br c by Overton, dam by Marsk, 7st 10lb each.—Two miles, 100gs.——Five to 4 on the Overton colt.—Won easy.

WEDNESDAY, September 4, The King's Plate of 100gs, (called Hambleton guineas) for five yr old mares, 10st.—Four miles.
Ld Belhaven's b m Lady Mary, by Beningbrough. (F. Collinson).... 1
Ld Fitzwilliam's b m Sally, (J. Shepherd) 2
Mr Bowman's b m Susan, (F. Stephenson)........................ 3
Six to 4 agst Lady Mary, 2 to 1 agst Sally, and 5 to 2 agst Susan.—Sally made play, and was beat by only half a head.

The Subscription Cup of 10gs each, for three yr olds and upwards.—Four miles—Twelve Subscribers.
Sir W. Gerard's br c Young Chariot, by Chariot, 4 yrs old, 7st 10lb, (W. Peirse).. 1
Sir H. Williamson's gr h Honest Starling, 5 yrs, 8st 6lb, (J. Jackson). 2
Mr Riddell's br c by Overton, 3 yrs old, 6st 3lb 3
Ld Strathmore's b c by Sir Peter, out of Queen Mab, 3 yrs old, 6st 3lb 4
Mr Trotter's b f by Delpini, 3 yrs old, 6st 1lb 5
Mr Cradock's b c by St. George, 4 yrs old, 7st 10lb.............. 6
Mr W. Hutchinson's br c by Overton, 3 yrs old, 6st 3lb 7
Five and 6 to 4 agst Young Chariot, 3 to 1 agst Honest Starling, and high odds against any other.—A fine race.

Just as the horses were starting for the Cup, a very thick mist came on, which rendered it impossible for the spectators to see them, and in consequence of which some of the horses came down in running.

THURSDAY, September 4, Fresh entry for The Seventy Pounds for three yr olds and upwards,—Two mile heats.

Sir H. Williamson's gr h Honest Starling, by Sir Peter, 5 yrs old, 8st 6lb, (J. Jackson) 1 1
Mr Riddell's br c by Overton, 3 yrs old, 6st 7lb 2 2

Seven to 4, and after the heat, 7 to 1 on Honest Starling.—Won easy.—Sir W. Gerard's Young Chariot, received Twenty Pounds to withdraw.

EGHAM.—SURRY.

TUESDAY, September 3, The Gold Cup, value 100gs, a Subscription of 10gs each, for three yr olds and upwards.—Four miles.—Twenty-two Subscribers.

Sir C. Bunbury's b m Eleanor, by Whiskey, aged, 8st 12lb, (J. Saunders) 1
Mr W. Fenwick's b f Miss Coiner, 4 yrs old, 7st 8lb, received back her stake 2
Mr Ladbroke's ch c Prospero, 4 yrs old, 7st 10lb 3
Sir J. Shelley's b f Houghton Lass, 4 yrs old, 7st 2lb 4
Mr F. Neale's ch h Quiz, aged, 9st, bolted, and did not come in to weigh. 0

Two to 1 agst Quiz, 2 to 1 agst Houghton Lass, 3 to 1 agst Miss Coiner, 4 to 1 agst Prospero, and 6 and 7 to 1 agst Eleanor.—A very good race.—Quiz made play for the first three miles, when he bolted whilst leading.

Mr Emden's Gipsy, by Guildford, recd ft. from Mr Abbey's Little John, 8st 13lb each.—Four miles, 50gs, 10gs ft.

WEDNESDAY, September 4, The Magna Charta Stakes of 50gs each, h. ft. for three yr olds.—The New Mile.—Three Subscribers.

Mr Ladbroke's b c Wagtail, by Young Woodpecker, walked over.

Sweepstakes of 20gs each, for two yr olds and upwards.—Two miles.—Seven Subscribers.

Mr J. W. Wardell's b f Gratitude, by Shuttle, 4 yrs, 8st 9lb, (J. Croft) 1
Sir J. Shelley's b f Houghton Lass, 4 yrs old, 8st 9lb 2
Mr Prior's ch c by Spear, out of Lily, 3 yrs old, 7st 7lb 3
Mr Forth's br c Artichoke, 3 yrs old, 7st 7lb 4

Even betting agst Gratitude, 6 to 4 agst Houghton Lass, and 9 to 1 agst either of the other.—Won easy.

The Ladies' Plate of Fifty Pounds for three and four yr olds.—Two mile heats.

Mr W. Fenwick's b g Eunuch, by Pegasus, 4 yrs old, 8st 3lb, (S. Barnard) 1 1
Mr Frogley's ch f by a Son of Cygnet, 3 yrs old, 6st 12lb 4 2
Ld Barrymore's b c Merryman, 4 yrs old, 8st 12lb 2 3
Mr Dockeray's b f Primrose, 3 yrs old, 7st 5 4
Ld Egremont's ch c Cerberus, 3 yrs old, 7st 3lb .... 6 ds
Mr Lake's b f Virtuosa, 4 yrs old, 8st 4lb .... 3 dr

Five to 4 agst Merryman, and 4 to 1 agst Eunuch; after the heat, 2 to 1 on Eunuch.—Won very easy.

THURSDAY,

THURSDAY, September 5, Sir C. Bunbury's b m Eleanor, by Whiskey, aged, 9st 2lb, beat Mr Lake's Wagtail, 3 yrs old, 6st 12lb.—The New Mile, 100gs.——Seven to 4 and 2 to 1 on Eleanor.—Won in a canter.

Sweepstakes of 25gs each, for two yr old colts 8st 5lb, fillies 8st 2lb.—The last half of the New Mile.—Eleven Subscribers.

Ld Egremont's b f Jerboa, by Gohanna, out of Camilla........ 1
Mr C. C. Smith's b c Argus, brother to Peggy.................. 2
Mr Ladbroke's br c by Sir Peter, dam by Dungannon............ 3
Mr J. W. Wardell's br f sister to Houghton Lass............... 4
Mr Lake's b f Rosabella, by Whiskey,.......................... 5
Mr T. Dockeray's bl f Honeysuckle, by Oscar................... 6
Mr J. W. Wardell's b c Ploughboy, by Volunteer................ 7
Sir C. Bunbury's ch c by Whiskey, dam by Diomed, out of Trombone's dam.. 8

Two to 1 agst Ploughboy, 5 to 2 agst Sir C. Bunbury's colt, 3 to 1 agst Rosabella, and 5 to 1 agst Jerboa.—Won easy.

The Fifty Pounds free for all ages.—Two mile heats.

Sir C. Bunbury's b m Eleanor, by Whiskey, aged, 9st 6lb....... 1 1
Mr F. Neale's ch h Quiz, aged, 9st 6lb........................ 2 2
Ld Egremont's ch c Cerberus, 3 yrs old, 6st 8lb............... 3 dr
Ld Barrymore's b g Little John, 5 yrs old, 8st 13lb........... 4 dr

Six to 4 on Eleanor; after the heat, 3 to 1 she won.—Won easy.

FRIDAY, September 6, The Handicap Stakes of 20gs each, for all ages.—Heats, one mile and a half.

Sir J. Mawbey's b c Heathpolt, by Moorcock, 4 yrs old, 8st 6lb. 3 1 1
Mr Lake's b f Virtuosa, 4 yrs old, 8st......................... 1 2 2
Mr Harris's b c Farmer, 3 yrs old, 7st 2lb..................... 2 3 dr

Heathpolt the favourite.—Won easy.

WARWICK.

WEDNESDAY, September 4, The King's Plate of 100gs for four yr olds and upwards.—Four mile heats.

Mr Farmer's b c Principle, by Moorcock, 4 yrs old, 10st 4lb... 4 1 1
Mr Ackers's b c Newcastle, 4 yrs old, 10st 4lb, (broke down).. 5 2 0
Mr Howorth's br c Enterprise, 4 yrs old, 10st 4lb............. 3 3 dr
Mr Clifton's b c Coriolanus, 4 yrs old, 10st 4lb, (broke down).. 0 dis
Col. Marriott's b f Maiden, 4 yrs old, 10st 4lb, (broke down)... 0 dis

Newcastle the favourite.

Sweepstakes of 10gs each, for hunters.—Rode by Gentlemen.—Two mile heats.—Seventeen Subscribers.

Mr Andrews's br h Norval, by Jupiter, out of Thalchella, 5 yrs, 12st 1 1
Mr Lockley's b g Herschell, 5 yrs old, 11st 12lb.............. 3 2
Ld Brooke's ch g Spur, 11st 12lb.............................. 2 3

Two to 1 on Norval.—Won easy.

L 2 The

The Fifty Pounds for horses, &c.—Four mile heats.
Mr Skinner's b m Duckling, by Grouse, 5 yrs old, 8st 3lb........ 1 1
Mr Cholmondeley's br c Welsh Rabbit, 4 yrs old, 8st 1lb........ 2 2
Six to 4 on Duckling; after the heat, 2 to 1 she won.

THURSDAY, September 5, The Maiden Plate of Fifty Pounds, for three yr olds and upwards.—Two mile heats.
Mr Kellermann's b c Heeltap, by Waxy, 4 yrs old, 7st 7lb..... 2 1 1
Mr Lockley's b g Herschell, 5 yrs old, 8st 1lb.............. 1 2 3
Mr W. Saunders's br f Brown Bess, 4 yrs old, 7st 5lb......... 3 3 2
Heeltap the favourite; after the first heat, 6 to 4 agst Herschell; after the second heat, 2 to 1 on Heeltap.

Sweepstakes of 10gs each for all ages.—Two mile heats.—Fourteen Subscribers.
Mr. R. Denham's b c Optician, by Telescope, 4 yrs old, 7st 7lb.. 1 1
Mr Andrews's br h Norval, 6 yrs old, 8st 4lb................. 2 2
Mr Kellermann's ch m Mary, 5 yrs old, 8st 4lb................ 4 3
Mr Howorth's br c Enterprise, 4 yrs old, 7st 7lb............. 3 4
Six to 4 on Optician; after the heat, 3 to 1 he won.

The Fifty Pounds for horses, &c.—Four mile heats.—No race.

PONTEFRACT.—YORKSHIRE.

TUESDAY, September 10, Sweepstakes of 10gs each, with 20gs added, for three yr olds and upwards.—Four miles.—Ten Subscribers.
Mr N. B. Hodgson's gr f Priscilla, by Delpini, 4 yrs old, 7st 7lb.... 1
Ld Darlington's br h Ferguson, 5 yrs old, 8st 8lb................ 2
Five to 2 and 3 to 1 on Ferguson.—A good race.

The Maiden Plate of Fifty Pounds, for three and four yr olds.—Three mile heats.
Sir R. Winn's b c Mariner, by Precipitate, 3 yrs old, 7st 2lb, (J. Garbutt).. 6 1 1
Mr Flint's b c Scampston, 3 yrs old, 7st 2lb................ 1 3 2
Mr Richardson's b f Woodbine, 3 yrs old, 6st 13lb........... 5 4 3
Sir T. Gascoigne's b f by Sir Peter, out of Violet, 3 yrs old, 6st 13lb, bolted the third heat......................... 4 2 4
Mr R. L. Savile's b f by Patriot, 3 yrs old, 6st 13lb.......... 3 5 dr
Mr Hotham's b c Bonne, 3 yrs old, 7st 2lb.................. 2 dr
Six to 4 agst Sir T. Gascoigne's filly, 5 to 1 agst Mr Savile's filly, 6 to 1 agst Mariner, and 10 to 1 agst Scampston; after the first heat, 5 to 4 agst Sir T. Gascoigne's filly; after the second heat, 3 to 1 on Mariner.—Won easy.

WEDNESDAY, September 11, Sweepstakes of 30gs each, 10gs ft. for three yr old colts 8st 2lb, fillies 7st 13lb.—The last mile and three quarters.—Eight Subscribers.

Sir

Sir W. Gerard's bl c Barouche, by Overton, out of Young Chariot, (W. Peirse.) 1
Sir R. Winn's ch c Sound Judgment 2
Three and 4 to 1 on Barouche.—Won easy.

Sweepstakes of 20gs each, with 20gs added, for three yr old fillies.—The last mile and three quarters.—Five Subscribers.
Sir T. Gascoigne's ch f by Precipitate, out of Goldenlocks, 8st 3lb, (J. Tate) 1
Ld Strathmore's gr f by Overton, dam by Delpini, out of Black-eyed Susan, by Alfred 2
Sir E. Smith's gr f Betsy, by Overton; Sir R. Winn's b f Hypocrite, by Beningbrough; and Mr E. L. Hodgson's b f Cowslip, by Moorcock; also started, but were not placed.
Two to 1 and 5 to 2 agst Ld Strathmore's filly, 5 to 2 and 3 to 1 agst Sir T. Gascoigne's filly, and 5 to 1 agst Cowslip.—A fine race, and won by half a head.

The Gold Cup, value 150gs, a Subscription of 10gs each, with 20gs added—and the Stewards also added 50gs—for three yr olds and upwards.—Four miles.—Eight Subscribers.
Ld Darlington's br h Ferguson, by King Fergus, 5 yrs old, 8st 10lb, (W. Peirse) 1
Mr Dent's b c Sir Charles, 4 yrs old, 7st 10lb 2
Five to 2 and 3 to 1 on Ferguson.—Won easy.

THURSDAY, September 12, Sweepstakes of 20gs each, for two yr old colts 8st, and fillies 7st 12lb.—The last mile.—Six Subscribers.
Sir H. T. Vane's b f by Patriot, out of Hyperion's dam, (F. Collinson) 1
Ld Fitzwilliam's b f sister to Sir Solomon 2
Mr Wilkinson's gr c Young Selim, by Selim 3
Mr Burton's ch c Percy, by Stamford 4
Six to 4 on Young Selim, 2 to 1 agst Sir H. T. Vane's filly, 5 to 1 agst the sister to Sir Solomon, and 5 to 1 agst Percy.—A very fine race, and won by only half a head.—Run in one minute and 43 Seconds.

The Fifty Pounds for three yr olds and upwards.—Four mile heats.

Mr J. W. Wardell's ch h Stretch, by Stride, 5 yrs, 8st 5lb, (J. Croft)	5	1	1
Sir T. Gascoigne's ch f by Precipitate, 3 yrs old, 6st 4lb	1	2	2
Ld Darlington's br h by Ormond, 5 yrs old, 8st 5lb	3	3	4
Mr Lonsdale's ch c by Pipator, dam by Paymaster, 3 yrs, 6st 5lb	4	4	3
Mr R. L. Savile's ch c by Stride, 3 yrs old, 6st	2	5	5

Even betting on Stretch; after the first heat, 6 to 4 agst him; after the second heat, 2 to 1 he won.—Won easy.

LINCOLN.

WEDNESDAY, September 11, The King's Plate of 100gs for four and five yr old mares.—Two mile heats.
Mr Smith's br m Hebe, by Overton, 4 yrs old, 7st 6lb, (James Hare) 1 1
Mr Fisher's

Mr Fisher's b f Two Shoes, 4 yrs old, 7st 11lb................ 2 2
Mr Weatherill's b m Haughty, 4 yrs old, 7st 8lb................ 3 dr
Two to 1 on Hebe.—Won easy

Sweepstakes of 10gs each, for hunters.—Two mile heats.—Fifteen Subscribers.
Col. King's gr g Hessle, by Delpini, 11st 11lb................ 1 2 1
Mr R. Warde's b h by Achilles, dam by Match'em, 12st...... 4 1 2
Mr Harnew's b g Little Chance, 5 yrs old, 11st 11lb......... 5 3 dr
Mr J. Manwaring's br h Hodge, 12st.......................... 2 4 dr
Mr Monson's b m Laborie, 5 yrs old, 11st 11lb............. 3 dr
Ld E. Bentinck's b g Lothario, by Chance, was deemed disqualified.

Some little confusion arose owing to the disqualification of Lord Bentinck's Lothario, not being generally known till within a few minutes of the time of running, and the rider persisted in starting, and won the first heat easily, but it was adjudged to Col. King's Hessle, who came in second. The rider of Lord Bentinck's Lothario, afterwards walked him over the course, and the other horses started for the stakes.—This was a good heat, and the odds were in favour of Mr Warde's horse; in running the last heat, 4 to 1 he won; it was however won very easily by Hessle. —The knowing ones were much disappointed, having backed Lord Bentinck's Lothario agst the field, and it was evident that he must have won. These bets were of course void.

THURSDAY, September 12, The Fifty Pounds for all ages.—Two mile heats.
Mr White's b c Truth, by Totteridge, 3 yrs, 6st 6lb, (W. Ward). 1 2 1
Mr Hutty's ro c Diogenes, 3 yrs old, 6st 6lb................ 2 1 2
Gen. Grosvenor's b c Skirmishsr, 3 yrs old, 6st 3lb.......... 3 3 3

Truth the favourite; after the first heat, 3 to 1 he won.—In running the second heat he lost it by swerving towards the cords, on the right, and when he had passed the betting stand, he ran into the crowd, and fell, but happily no injury was sustained.—Betting now veered, and some who had backed him highly, endeavoured, as it is called, to *hedge-off*; however, he won the next heat without much difficulty.

The Welter Stakes of 10gs each, for horses, &c.—Two mile heats.—Nine Subscribers.
Sir M. M. Sykes's b m by Pegasus, out of Magnolia, 11st 11lb ... 1 1
Col. King's gr h Hessle, 11st 11lb.............................. 3 2
Gen. Grosvenor's b g Glider, 11st 11lb.......................... 2 3
Mr Monson's b h Leonidas, 12st.................................. 4 4
Won with great ease.

FRIDAY, September 13, The 70gs for all ages.—Two mile heats.
Mr Andrews's br c Fathom, by Trumpator, 3 yrs old, 6st 6lb..... 1 1
Mr White's b c Truth, 3 yrs old, 6st 6lb, (stakes 15gs).......... 2 2
Mr Sitwell's b f Goosecap, 3 yrs old, 6st 6lb...................... 3 3
The field the favourite, and 2 to 1 agst Fathom; after the first heat, 4 to 1 in his favour.

The

The Gold Cup, value 100gs, by Subscription of 10gs each, for maiden horses of all ages,—Two mile heats.—Ten Subscribers.
Mr Wentworth Bayly's b f Miss Fanny Fancy, by Restless, 3 yrs old, 6st 5lb 1 1
Mr Monson's ch m Coquette, aged, 8st 11lb 3 2
Mr J. Grant's ch c Felix, 3 yrs old, 6st 8lb 2 3
Mr Chaplin's b h by Spartacus, 5 yrs old, 8st 4 4
Before starting, three to 1 on Miss Fanny Fancy.—Won easily.

Gen. Grosvenor's b g Glider, by Pegasus, 7st 3lb, agst Ld F. G. Osborne's b m Elizabeth, 8st 12lb, both 5 yr olds.—Two miles, 50gs, h. ft.—Glider walked over.

The Stewards for the next year are, Sir John Trollope, Bart. and Francis Chaplin, Esq.

DONCASTER.

MONDAY, September 23, The King's Plate of 100gs for four yr olds and upwards.—Four miles.
Mr Mellish's b c Quid, by Star, 4 yrs old, 10st 4lb, (F. Buckle) 1
Mr Kirby's gr c Evander, 4 yrs old, 10st 4lb 2
Ld Darlington's br h Ferguson, 5 yrs old, 11st 6lb 3
Five to 4 on Evander, 5 to 2 agst Quid, and 5 to 1 agst Ferguson.—Quid took the lead, was never headed, and won easy.

Sweepstakes of 20gs each, for two yr old colts 8st, fillies 7st 11lb.—The last mile.—Five Subscribers.
Ld Fitzwilliam's b f sister to Sir Solomon, by Sir Peter, (W. Peirse) .. 1
Mr Mellish's b f Flighty, by Traveller 2
Sir H. T. Vane's b f Georgiana, by Patriot 3
Two to 1 on Georgiana, 3 to 1 agst Ld Fitzwilliam's filly, and 5 to 1 agst Flighty.—A good race, and won by half a neck.

The North Welter Stakes of 20gs each, for horses, &c.—Rode by Gentlemen, 13st each.—Two mile heats.—Four Subscribers.
Sir F. Boynton's b g by Overton, out of Garnerin's dam, walked over.

TUESDAY, September 24, The St. Leger Stakes of 25gs each, for three yr old colts 8st 2lb, and fillies 8st.—Two miles.—Twenty-seven Subscribers.
Mr Mellish's b c Stavely, by Shuttle, (J. Jackson) 1
Ld Milton's b c Caleb Quote'em, by Sir Peter 2
Ld Fitzwilliam's b c Sir Paul, by Sir Peter 3
Mr Mellish's b c Sir Launcelot, by Delpini 4
Col. Childers's b c Langton by Precipitate 5
Ld Darlington's b c by Sir Peter, out of Æthe; Mr G. Hutton's br c Cleveland, by Overton; Ld F. G. Osborne's b c brother to Hippocampus; Mr Smith's b c Hippomenes, by Pegasus; and Ld Grey's b c Young Roscius, by Sir Peter; also started, but were not placed.

Five

Five to 1 agst Stavely, 10 to 1 agst Caleb Quote'em, 15 to 1 agst Sir Paul, 10 to 1 agst Langton, 9 to 1 agst Hippomenes, 3 to 1 agst Cleveland, 12 to 1 agst the brother to Hippocampus, 13 to 1 agst Ld Darlington's c, 20 to 1 agst Young Roscius, and 4 to 1 agst Sir Launcelot.—Sir Launcelot made play for about three quarters of a mile, when Sir Paul took the lead, and Caleb Quote'em ran second whilst nearly the Grand Stand; Stavely then ran up, and won by about a length.—Caleb Quote'em's rider lost a stirrup.—A very great betting race.

The Corporation Plate of Fifty Pounds for three yr olds and upwards.—Four mile heats.

Ld Fitzwilliam's b m Sally, 5 yrs old, 8st 3lb, (T. Clarkson)...... 1 1
Mr J. W. Wardell's ch h Stretch, 5 yrs old, 8st 3lb............ 2 2
Mr Thompson's ch f Miss Eliza Overton, 4 yrs old, 7st 7lb...... 3 3

Two to 1 agst Sally, 7 to 4 on Stretch; after the heat, 2 to 1 on Sally.—Won by a head.

WEDNESDAY, September 25, The Doncaster Stakes of 10gs each, for three yr olds and upwards.—Four miles.—Sixteen Subscribers.

Mr Garforth's gr m Marcia, by Coriander, aged, 8st 10lb, (F. Collinson) 1
Ld Strathmore's b c by Sir Peter, out of Queen Mab, 3 yrs old, 6st.. 2
Ld Fitzwilliam's b c Sir Paul, 3 yrs old, 6st.................... 3
Sir T. Gascoigne's b c by Sir Peter, out of Goldenlocks, 4 yrs, 7st 7lb 4
Mr Mellish's b c Stavely, 3 yrs old, 6st......................... 5
Sir R. Winn's b f Hypocrite, 3 yrs old, 6st...................... 6

Six to 5 on Marcia, 7 to 4 agst Stavely, 7 to 1 agst Sir Paul, and higher odds agst any other

The Gold Cup, value 100gs, for three yr olds and upwards.—Four miles.

Ld Fitzwilliam's b c Caleb Quote'em, by Sir Peter, 3 yrs, 6st, (a Boy) 1
Sir W. Gerard's b c Young Chariot, 4 yrs old, 7st 7lb............. 2
Ld Darlington's b c Pavilion, 4 yrs old, 7st 7lb; Mr Mellish's b c Sir Launcelot, 3 yrs old, 6st; Ld Strathmore's b h Remembrancer, 5 yrs old, 8st 3lb; Mr Garforth's gr f Helen, 4 yrs old, 7st 7lb; Mr N. B. Hodgson's gr f Priscilla, 4 yrs old, 7st 7lb; Sir R. Winn's b c Mariner, 3 yrs old, 6st; Mr Flint's b m Spitfire, 5 yrs old, 8st 3lb; and Mr R. Wardell's b c Moor-Monk, 3 yrs old, 6st; also started, but were not placed.

Five to 2 agst Pavilion, 5 to 2 agst Sir Launcelot, 3 to 1 agst Caleb Quote'em, and 6 to 1 agst Young Chariot.—Won by half a length.

THURSDAY, September 26, Sweepstakes of 20gs each, with 20gs added, for three yr old fillies, 8st.—Two miles.—Six Subscribers.

Mr Hewett's br f Miss Hornpipe Teazle, by Sir Peter............. 1
Ld Fitzwilliam's b f by Beningbrough, dam by Young Marsk....... 2
Sir T. Gascoigne's br f by Sir Peter, out of Violet, by Shark........ 3

Three to 1 on Miss Hornpipe Teazle.—Won very easy.

Sweepstakes of 10gs each, for hunters 12st.—Rode by Gentlemen.—Four miles.—Five Subscribers.

Sir M. M. Sykes's b m by Pegasus, out of Magnolia, (Mr T. Sykes).. 1
Mr Mellish's b h Hodge, by Clown, (the owner).................. 2

Five to 1 on the winner.—Won easy.

The

☞ *For the continuation of these Races, see page 282 of this number.*